

The Netherlands Indies
Broadcasting Company Ltd.

N. I. R. O. M.

Batavia - Java

Masts of the 10.000 Watt
Transmitter Tandjong
Priok near Batavia

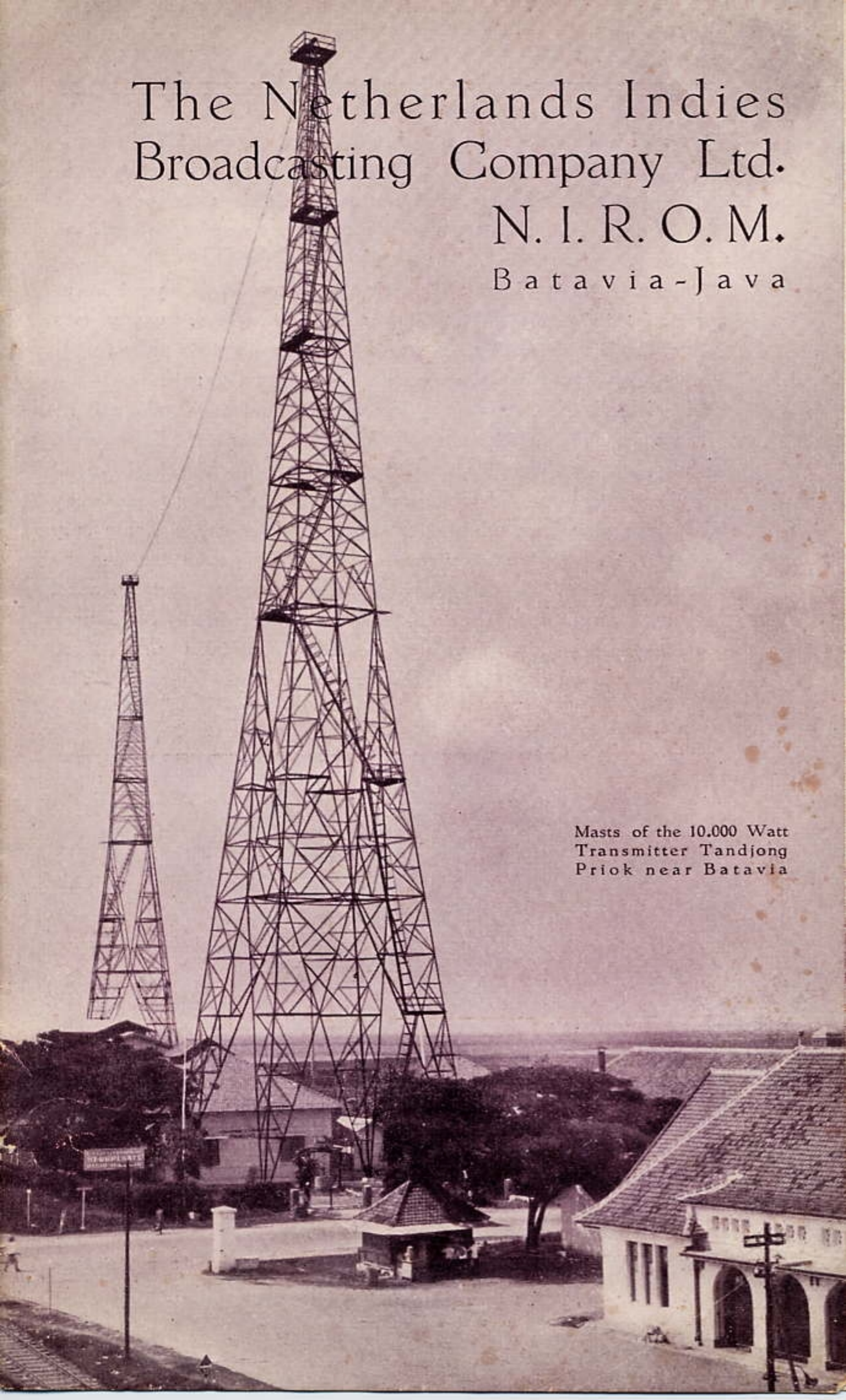

THE Nirom started broadcasting officially in the Netherlands Indies on March 31st 1934. Until then only a few local stations had been in operation in the bigger cities, the cost being defrayed by contributions paid by the members of the local radio-societies.

These societies still exist. The Nirom started originally with four stations; in less than eighteen months, however, twenty two stations were operating. Sixteen of them get their programmes over telephone lines from the Batavia Keystation; the remaining six broadcast local native programmes. The total length of telephone line connecting these stations is about 750 miles (1400 Kilometers). The stations at Sourabaya, Bandoeng and Semarang also have full studio equipment, and when important events, taking place in any of these towns, or when special items, which can emanate only from these points, are transmitted, all the stations can be switched over to one of these three studios. For instance, Batavia broad-casts from 18.00 until 20.00. From 20.00 until 20.30 Bandoeng is Keystation, whilst from 20.30 until 22.30 Sourabaya, with a special feature, operates as Keystation. This

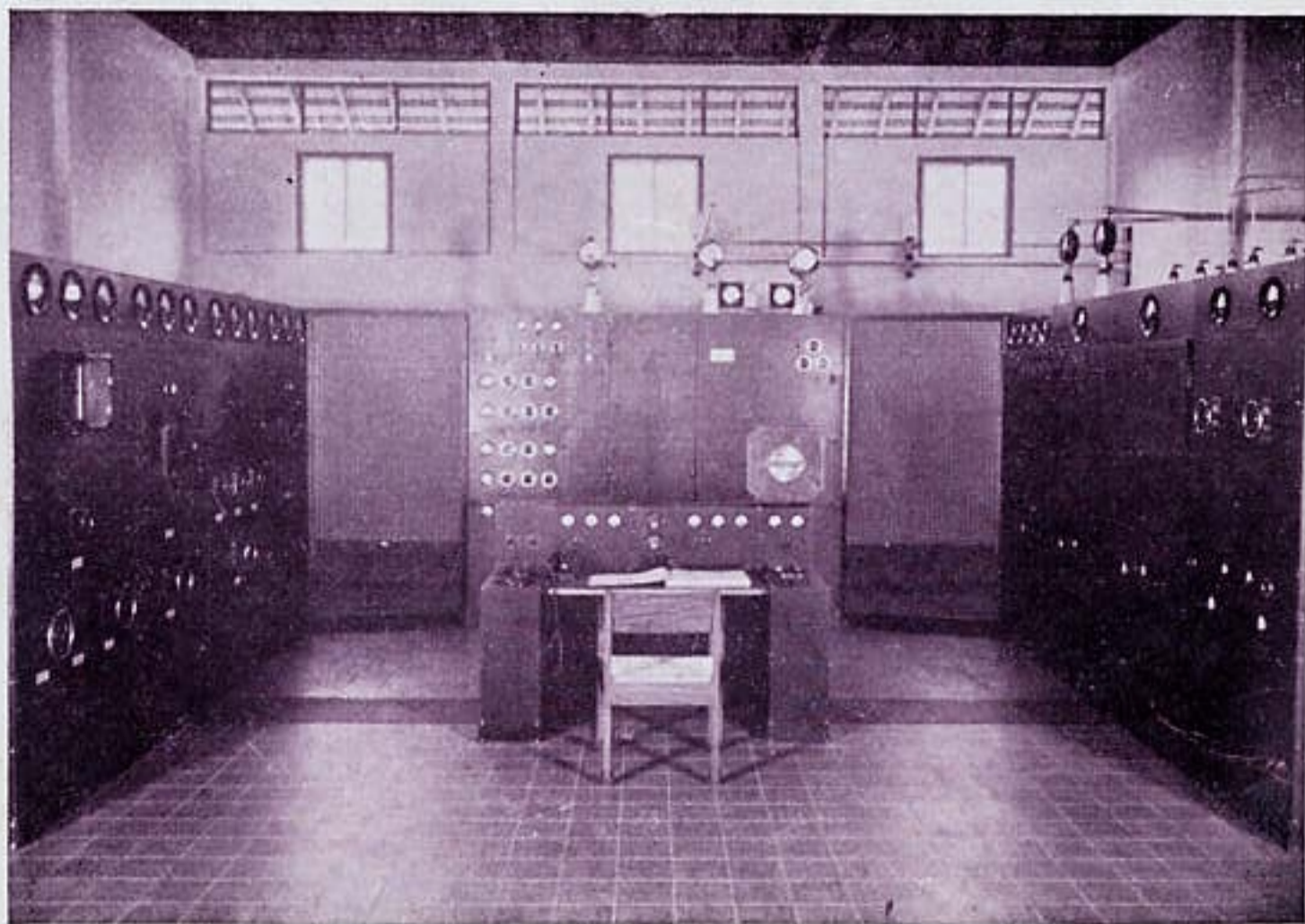

10.000 Watt Transmitter Tandjong Priok near Batavia

necessitates a switch-over of the line amplifiers at exactly the same time. This operation takes only a few seconds, and is effected unknown to the listeners.

Owing to unfavourable atmospherics existing in the tropics, no wave length above 200 metres can be used. The long distance stations use wave lengths below 100 metres, local stations between 100 — 200 meters.

The Nirom long distance stations are on the air Javatile weekdays:

06.30 — 08.00, 11.00 — 14.30, 18.00 — 23.00 or 23.30.

Saturday till 24.00.

Sundays: 08.00 — 14.30, 18.00 — 23.00.

G.M.T. weekdays:

23.00 — 00.30, 03.30 — 07.00, 10.30 — 15.30 or 16.00.

Saturday till 16.30.

Sundays: 00.30 — 07.00, 10.30 — 15.30.

On Monday, Wednesday and Friday the last hour a native program is given. Local stations daily broadcast 9 hours.

The Nirom guarantees to broadcast a programme of sufficient

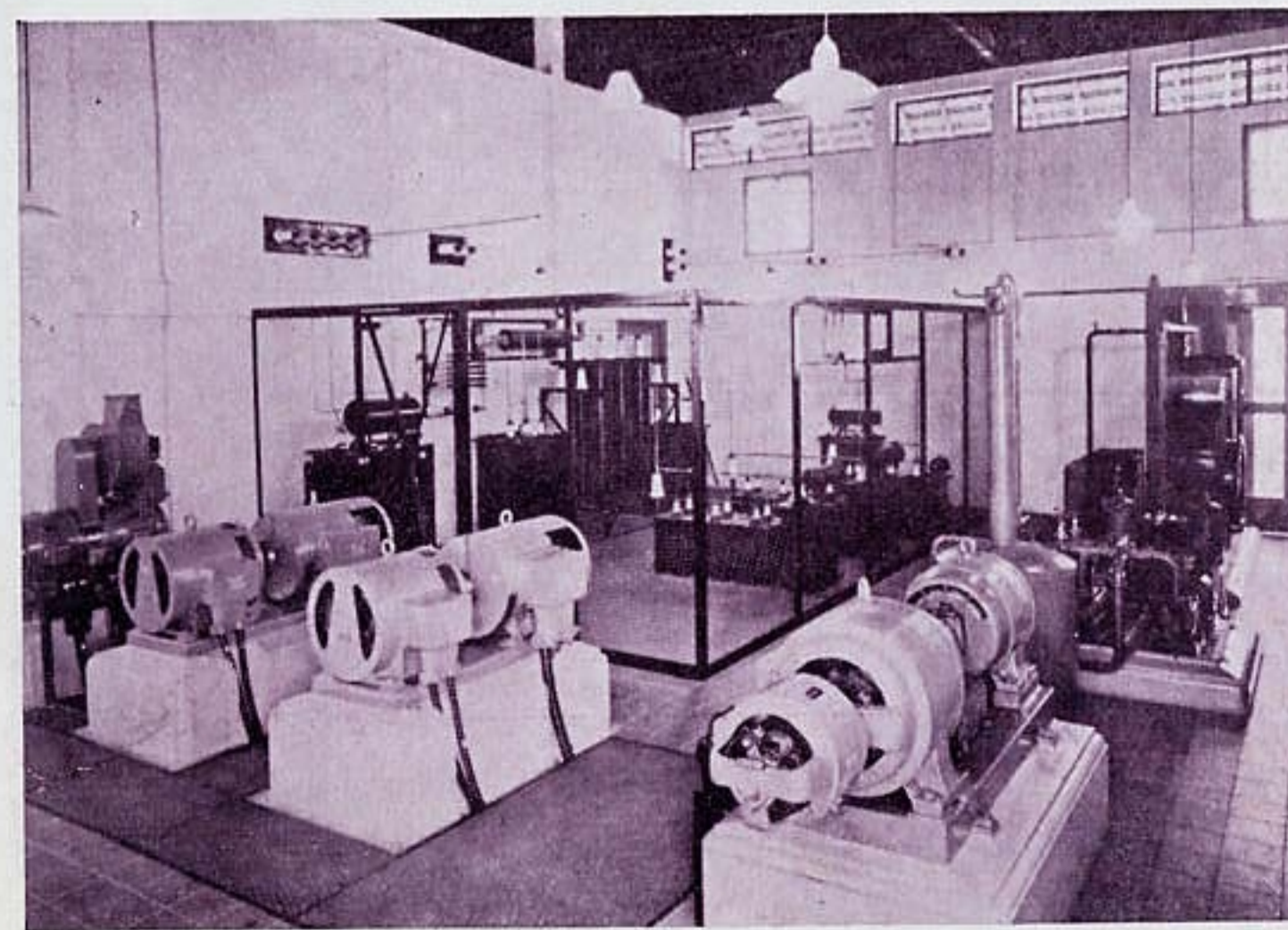

High Tension- and Engine Room 10.000 Watt Transmitter

JAVA

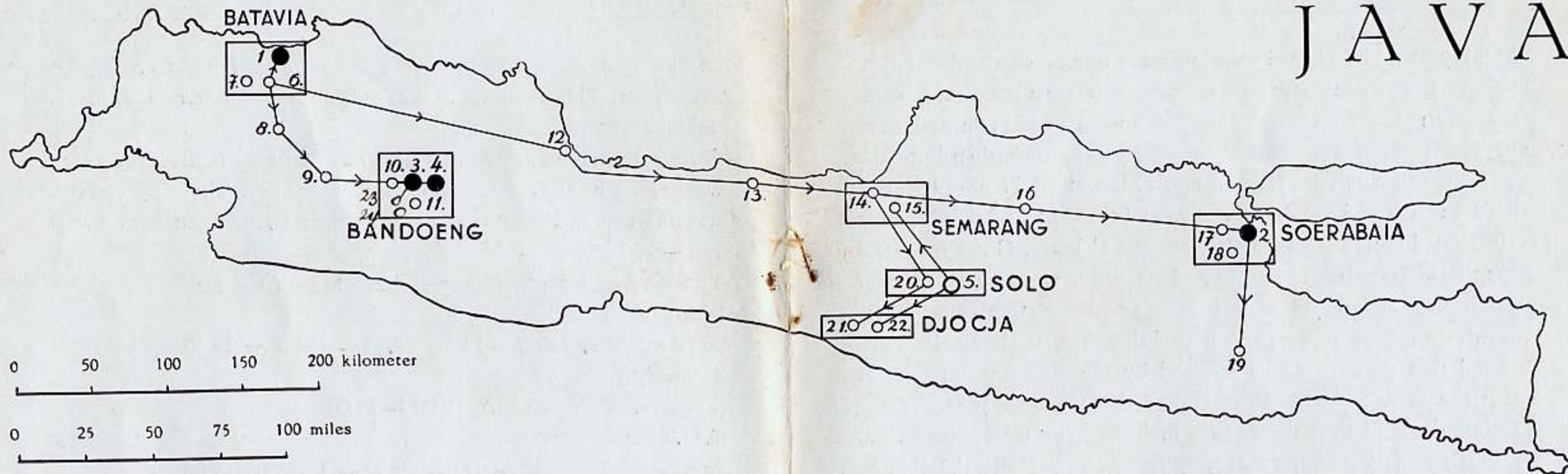

Long distance stations

	Call	Station	Frequency	Wave-length	Power
1.	YDA	Tdj. Priok	3040 kc	98.68 M.	10.000 watt
			(between 00.30-07.00 G.M.T. on 49.67 M or 6040 kc)		
2.	YDB	Soerabaia	9610 kc	31.2 M.	1.000 watt
			(between 00.30-07.00 G.M.T. on 25.3 M or 11.860 kc)		
3.	PMN	Bandoeng	10260 kc	29.24 M.	1.500 ..
4.	PLP	Bandoeng	11000 ..	27.27 ..	1.500 ..

23 YDC " 15150 " 19.8 " 3000 "

24 PMH " 6720 " 44.6 " 1500 "

Low power local stations

	Call	Station	Frequency	Wave-length	Power
5.	YDE2	Solo	4810 kc	62.37 M	100 watt (native progr.)
6.	YDA2	Batavia	2385 "	125.78 "	150 watt
7.	YDD3	Batavia	1585 "	189.27 "	50 watt (native progr.)
8.	YDA3	Buitenzorg	1640 "	182.93 "	25 watt
9.	YDA4	Soekaboemi	1550 "	193.55 "	25 watt
10.	YDA5	Bandoeng	2500 "	120.00 "	75 watt
11.	YDD2	Bandoeng	1630 2910 "	184.05 103 "	25 watt (native progr.)
12.	YDA6	Cheribon	2870 "	104.53 "	15 watt
13.	YDA7	Pekalongan	3270 "	91.74 "	15 watt
14.	YDB2	Semarang	2450 "	122.45 "	150 watt
15.	YDE3	Semarang	2710 "	110.7 "	15 watt (native progr.)
16.	YDB4	Tjepoe	1615 "	185.76 "	25 watt
17.	YDB7	Soerabaia	1530 "	196.08 "	75 watt
18.	YDE4	Soerabaia	2415 3150 "	124.22 95 "	75 watt (native progr.)
19.	YDB6	Malang	1570 "	191.08 "	100 watt
20.	YDB5	Solo	1595 "	188.09 "	25 watt
21.	YDB3	Djokja	1660 "	180.72 "	100 watt
22.	YDE5	Djokja	2350 "	127.66 "	25 watt (native progr.)

This is to certify that your report, dated 30-10-'36

received at Bandoeng/Batavia/Soerabaia 44-12-'36

gives the details of our Bandoeng/Batavia/Soerabaia program on

the date of mailing; to that program you have been listening

through station number 2 of this list.

audibility to be heard throughout the Netherlands Indies. The most powerful transmitter is the Batavia or Archipelago transmitter; non-directional aerials are used in Batavia and Sourabaya. At Bandoeng, two directional transmitters distribute the programme to Sumatra, Borneo and Celebes; PMN on 29 metres (10260 kc) directed NW to Sumatra and Borneo; PLP on 27 metres (11000 kc) directed NE to Borneo and Celebes. Great technical difficulties have been surmounted in order to carry the Nirom programmes all over the vast area of the Netherlands Indies. In order to give one some idea of this area, it should be born in mind that the area to be covered by the Nirom programme is about the same as that of the United States of America.

The area of all the Islands, not including the intervening seas, equals that of England, France, Germany, Italy, Holland, Belgium, Denmark, Portugal and Switzerland.

Whenever big features are broadcasted in Holland or other European countries, for example international matches, these items are broadcasted by the wellknown Dutch round-the-world station Phohi. The Nirom than operates a modern receiver station near Batavia,

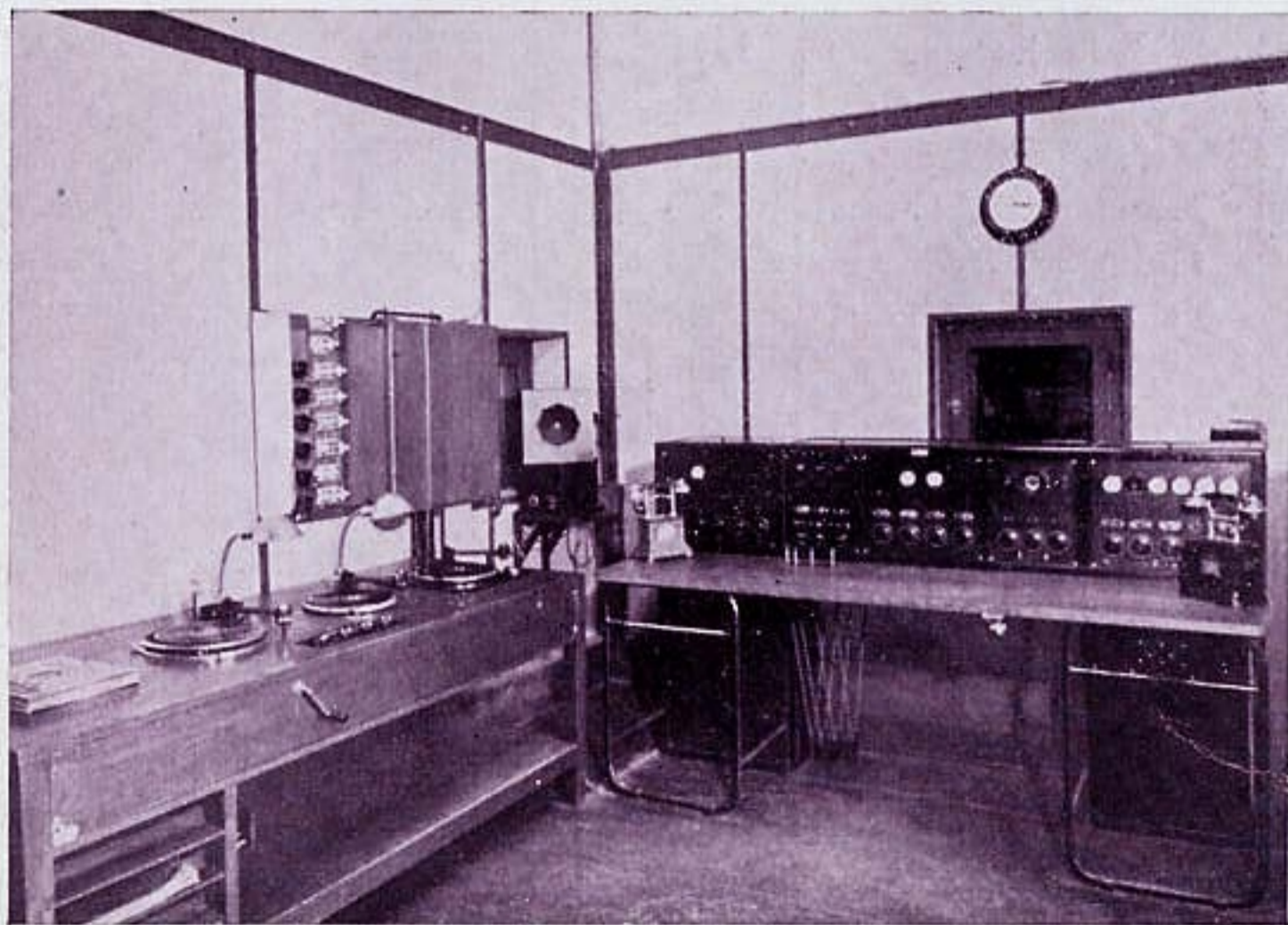

Central controlroom Batavia

and relays the European programme via all its transmitters. Listeners-in pay the Nirom a fixed amount per month. This subscription, payable at the local Post Office, is an adjustable one, and decreases as the number of listeners increases.

In 1934 (8000 listeners-in) 6 goldfrancs per month.

In 1935 (18000 listeners-in) 5 goldfrancs.

In 1936 (approx 30000 listeners-in) 4 goldfrancs.

The areas where good audibility has been proved are declared „Nirom Territory” by the Government, and listeners-in in these areas have to subscribe accordingly. March 31st 1936 up to approx. 97% of the Netherlands Indies was within Nirom-territory. The Nirom programme is controlled by a Committee of 12 members.

Eight members are elected by registered listeners-in; they hold office for two years. Two are appointed by the Government, and the remaining two members are the general broadcasting manager of the Nirom and his assistant.

With one exception, Java is the most thickly populated country in the world, and has 40 million inhabitants.

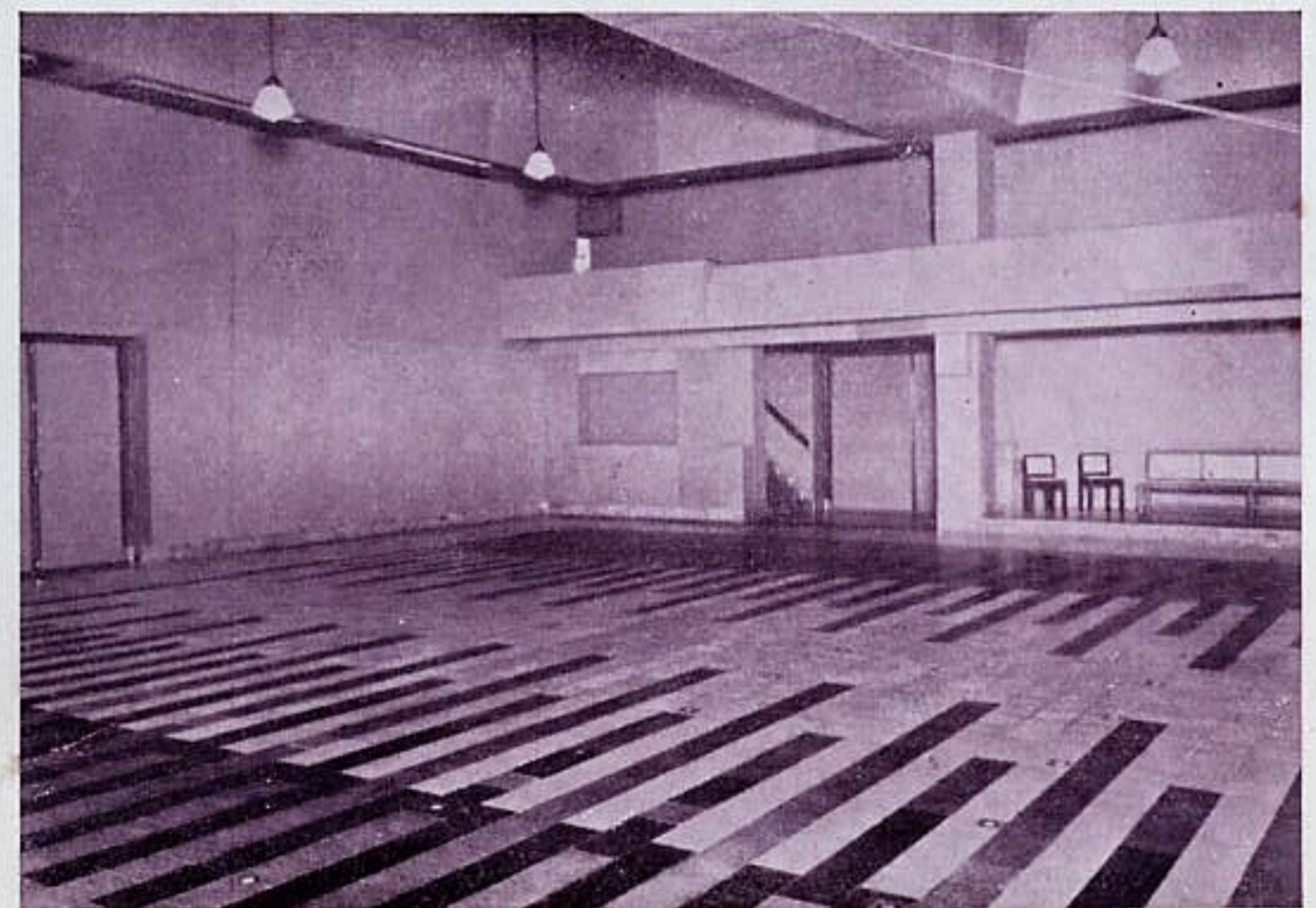

Concert-Studio at Soerabaia.

Netherlands Indies

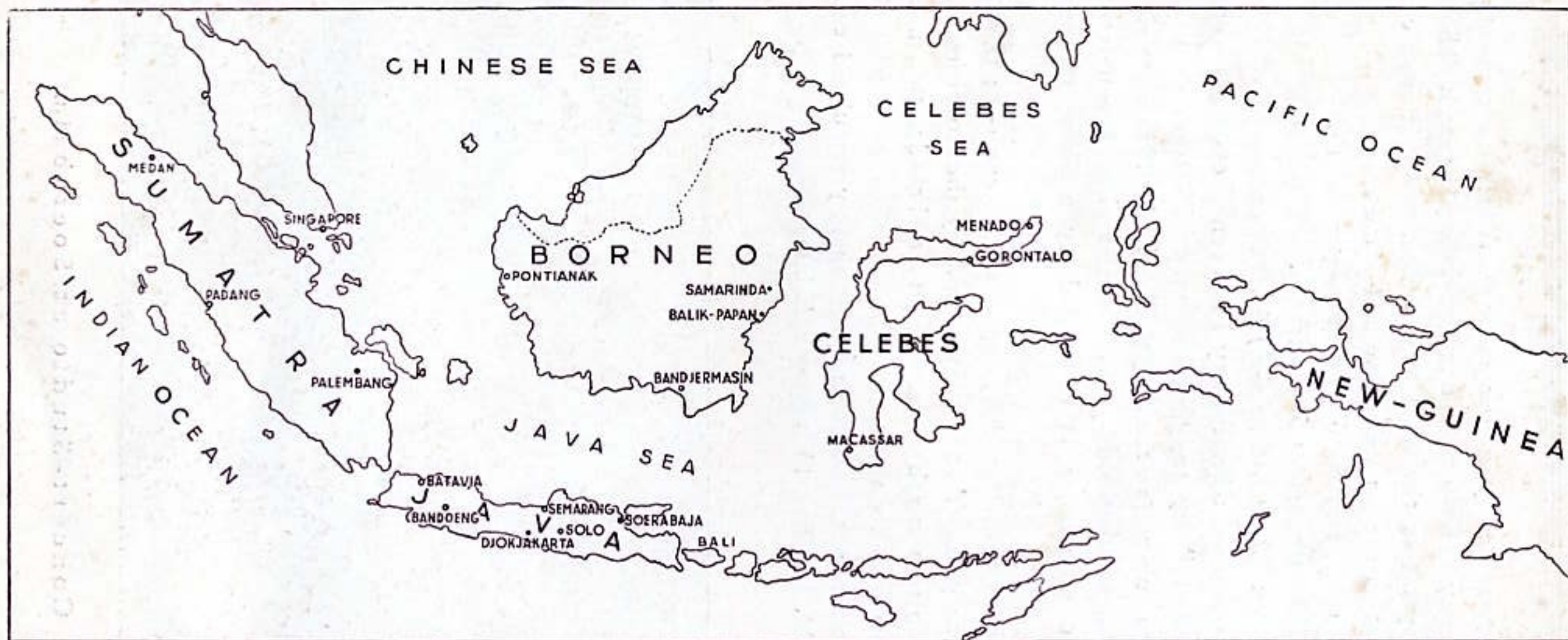

India from East to West is 2770 miles or 5100 kilometers
New-York — San Francisco is 2363 miles or 4400 kilometers
Amsterdam—Berlin—Moscou is 1183 miles or 2200 kilometers



*Pimpinan beserta Staf,
Semua Karyawan dan Karyawati,
Pengurus dan Anggota Dian Ekawati*

R. R. I. SURABAYA

The programmes you heard corresponded
really with our station RRI Surabaya

Mengucapkan :

Selamat Hari Natal

dan

Selamat Tahun Baru

Kepala Studio,



(Sjam Abdollahman B. A.)

RADIO KHUSUS INFORMASI PERTANIAN

Gelombang 64 M (4698 KC)

Jln. Jendral A. Yani 156 Wonocolo - Surabaya

Telex No. 380.

Telp. D. 8285.

Kotak Post : No. 247.

MENYIARKAN SIARAN PERTANIAN/PEDESAAN

Setiap hari jam: 5.00 — 9.00 W.I.B.

12.00 — 14.00 "

17.00 — 24.00 "

(Setiap hari Kamis/malam Jum'at siaran wayang kulit semalam suntuk)

TERIMA KASIH ATAS
SURAT TUAN.

TERIMALAH SALAM DARI
INDONESIA

SELAMAT BEKERVA

W.S.

12-7-74

RADIO KHUSUS INFORMASI
PERTANIAN
WONOCOLO - SURABAYA

#6 RKIP
Surabaya QSL

MR. WILLIAM S. SPARKS

11.00 HEARST BUILDING

SAN FRANCISCO

CALIFORNIA 94103.

U.S.A.

PUSAT INFORMASI PERTANIAN
RADIO KHUSUS INFORMASI PERTANIAN
Jln. Jen. Ahmad Yani 156
WONOCOLO → SURABAYA

MR. WILLIAM S. SPARKS
1100 HEARST BUILDING
SAN FRANCISCO,
CALIFORNIA 94103

Surabaya, 14 July 1974.-

U. S. A.

Dear Sir !

Thank's a lot for your letter, in which your reported about our broadcasting i.e. Radio Khusus Informasi Pertanian (R.K.I.P.) in English : Agricultural Information Special Broadcasting Service.

R.K.I.P. is a section of Agricultural Information Centre, under control of the Agricultural Extension Service, Department of Agriculture.

Our program is ~~planned~~ specially planned for farmaes ,is stressed the program on agricultural techniques. Special program has been made for woman farmers and young farmers.

Here I let you know the names of R.K.I.P.'s crew :

1. Miss Rien Soekarini
2. " Atiek Adiati
3. Mrs. Soetoyo
4. Mr. Liek Soepriyadi
5. " Bambang Yoeswono
6. " Risandito
7. " Soewarno
8. " Djoko Soewito
9. " K. Soepriyadi
10. " Soepriyanto
11. " Parmotohadi
12. " R.Agus Sudjatomoko B.Sc.

Our transmitter data :

Xtal	:	4698 KHz
Wavelength	:	± 64 meter
Antenna	:	½ λ open dipole with reflector on earth ± 1 meter Feeder coax 72 Ω
Power transmitter	:	± 2 Kw. Home brew transmitter.

I herewith send you our R.K.I.P.'s program and card.

Thank you again for your attention , I am sorry that my answer is very late.

Yours faithfully :

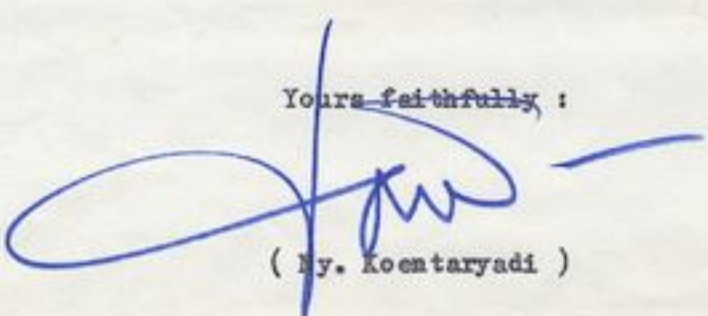
(Ny. Koentaryadi)

SURABAYA. AUGUST 7, 1975.

RADIO KHUSUS INFORMASI PERTANIAN

WONOCOLO - SURABAYA.

We have received your information about our "Radio Khusus Informasi Pertanian" Wonocolo, on FEBRUARY 24, 1975 at 22.30 - local time.

Our program that you mentioned was in accordance with our logbook on FEBRUARY 24, 1975 at 22.30 - local time broadcasted by Radio Khusus Informasi Pertanian on 64 meter band. Frequency: 4698 KHz. Transmitter power: 2000 Watts.

Thanks a lot for your attention.

Sincerely yours :

(Mrs. Koentaryadi)
Leader of RKIP.-

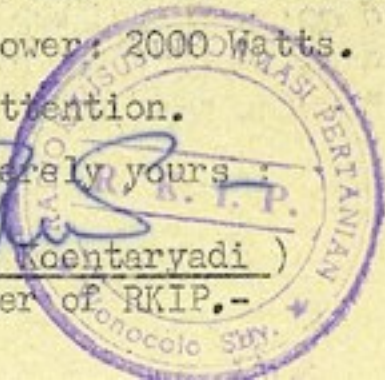

PUSAT INFORMASI PERTANIAN (AGRICULTURAL INFORMATION CENTRE) WONOCOLO-SURABAYA
 "RADIO KHUSUS INFORMASI PERTANIAN" BROADCASTING PROGRAM

64 meter band

Jln. Jenderal Akmad Yani 56 Wonocolo-Surabaya

WORKING HOUR : 01.55 a.m. - 09.00 a.m.
 11.55 a.m. - 02.00 p.m.
 01.55 p.m. - 12.00 p.m.

EXCEPT ON : SUNDAY 09.00 a.m. - 12.00 a.m.
 01.55 p.m. - 12.00 p.m.
FRIDAY 01.55 p.m. - 12.00 p.m.

No.	WEEKLY ITEM	DAY	HOUR	EXPLANATION
1.	Agricultural News/Announcement	Every day	06.00 p.m. and 08.00 a.m.	
2.	Agricultural Techniques	Sunday, Monday, Wednesday	06.30 p.m. and 10.30 p.m.	30 minutes/Javanese dialect
	Agricultural Techniques	Tuesday, Friday	06.30 p.m. and 10.30 p.m.	30 minutes/Badurese dialect
3.	Rural Broadcasting program	Every day	07.30 p.m. and 06.30 a.m.	30 minutes/Surabaya R.R.I. Relay
4.	R.R.I. News	Every day	Every news hour from R.R.I.	Central R.R.I. Relay
5.	Letter Reading/reply	Sunday, Tuesday, Thursday	08.30 p.m.	30 minutes, Sunday: 08.15 p.m.
6.	Kindergarten	Sunday, Wednesday, Friday	05.05 p.m.	30 minutes, Sunday: 09.05 a.m.
7.	Women farmer	Saturday	06.30 p.m.	30 minutes/Javanese dialect
8.	Young farmer	Thursday	06.30 p.m.	30 minutes/Indonesia language
9.	Agricultural cooperative	Friday	08.30 p.m.	30 minutes
10.	Veterinary	Wednesday, Saturday	08.30 p.m.	30 minutes; Wed.: Javanese dialect
11.	East Java Regional News	Every day	09.00 p.m.	Surabaya R.R.I. Relay
12.	Listener's Group	Sunday	09.30 p.m.	30 minutes
13.	Agricultural periodical (Article reading)	Monday	09.30 p.m.	30 minutes
14.	Listener's Choice	Sunday, Wednesday, Friday	09.30 p.m.	30 minutes; Monday: 08.30 p.m.
	Listener's Choice	Tuesday, Thursday, Saturday	09.30 p.m.	30 minutes
15.	Monitoring	Saturday	09.30 p.m.	30 minutes
	Monitoring	Monday, Wednesday	08.30 a.m.	30 minutes
16.	Family planning	Sunday	09.45 a.m.	15 minutes
17.	Shadow puppet	Thursday	05.15 p.m.	all night
18.	Listener's choice (Javanese traditional instrumental music)	Saturday	10.30 p.m.	90 minutes
19.	Book reading	Monday	11.00 p.m.	60 minutes

NOTES : 1. The above listed items are specially planned for the farmers in frame of the rural broadcasting programme.

2. Transmitter data:

- Frequency : 4.696 K Hz.
- Power output : + 2 Kw.
- Wave length : + 64 meter.
- Antenna : $\frac{3}{2}$ open dipole with reflector
- Modulation system : Amplitude modulation
- Band wide : 10 K Hz.

wiet/stc



POST CARD

Surabaya

The monument opposite the government building.

政府と向い合う記念碑 (スラバヤ)
 Surabaya, Sept. 21-1978.

Your postcard, Sept 6-78, has been received in good hands, for which many awfully thanks from the whole staff of Radio Kotamadya Surabaya. We are glad you can hear our station on short wave on 3615 kHz. We do acknowledge our (still) weakly station, that can only reach you during periods of top reception. But we have ever been trying to increase our reception, both technically and quality. After all our thanks for your suggestion. Enclosed we return your

stamps, which may be of more value to yourself as collecting the ones.

Sincerely,



To _____

WILLIAM S. SPARKS
 Hearst Bldg.
SAN FRANCISCO 94103.



RADIO KHUSUS PEMERINTAH DAERAH KOTA MADYA SURABAYA

RADIO GELORA SURABAYA

Gelombang : 94,6 meter - Frequency 3164,77 Kc./Sec.



Hassan Ahmad,
Radio Gelora Surabaya,
Jl. Tambaksari,
Surabaya.

Sept. 21, 1978.

Dear Mr. Sparks,

Thankyou for sending your reception report dated 6th Sept. 78. Your report does correspond with our broadcasting journal.

For the last few months, we have been broadcasting a special weekly programme called "Radio Gelora Surabaya (RGS) English Service" which is on the air on every Mondays at 15:30 - 17:00 hrs GMT or 22:30 - 24:00 hrs West Indonesia Time. at a frequency of 3164 KHz. in the 94.6 short wave meter band.

We would be very pleased if you could send us your reception report of the programme mentioned. R.G.S. English Service programme is entirely an entertainment one where we play for you a medly of current Indonesian favourites together with a selection of popular English songs of yesteryears.

If you have anything to suggest, you are welcome.

Thank you.

Sincerely yours,

(Hassan Ahmad)

Announcer,

R.G.S. English Service.



RADIO KHUSUS PEMERINTAH DAERAH KOTA MADYA SURABAYA

„RADIO GELORA SURABAYA”

Gelombang : 94,6 meter-Frequency 3.16477 Kc./Sec.



RADIO REPORT

Nama Station Pemancar	: Radio Gelora Surabaya.
Call Sign	: Radio Khusus Pemerintah Daerah Kota Madya Surabaya.
Nama Pemilik	: H U M A S Yayasan Gelora 10 Nopember. Pemerintah Daerah Kota Madya Surabaya.
Penanggung Jawab	: Drs. Punt. Alie Prajitno (Ka. H U M A S. K M S.)
Penanggung Jawab Harian	: Letkol. Laut Drg. Indiarto, Ka. Sub. Direktorat kesra. K M S.
Alamat	: Gelora 10 Nopember - Jl. Tambaksari - Surabaya.
Kekuatan Pemancar	: 1.000 (seribu) watt
Out Put Power	: 5.00 (lima ratus) watt.
Sistim Atena	: Depole - terbuat dari tower besi.
Gelombang	: 94,6 Meter - Frekuensi : 3.164 Kc./Sec.
Keputusan PEMDA K M S.	: Surat Keputusan Wali Kota Kdh. K M S. No. : 438/K, Tanggal : 22 Oktober 1971.
Tegangan Anoda Lampu	: 2.000 (dua ribu) volt.
Oscilator	: Kristal Oscilator.
Type Lampu Final	: 813 - 3 (tiga) kali.
Turn Table Tape	: Rool tape recorder & Cassette tape recorder. Teac Philips Stereo Deck.
Studio Siaran	: Akustic Sistem ber Air Conditioned.
Turn Table Pick Up	: 3 - (tiga) pick Up, (2) Lenco - L. 75 dan Garrard & Satu Pickup Cadangan
Radius Penangkapan	: 1.350 Km.
Penangkapan di luar	: Seluruh Indonesia.
Penangkapan Lokal	: Surabaya dan sekitarnya - Jawa Timur - Jawa Tengah - Nusa-Tenggara
Pendengar Tetap	: 7.800 (tujuh ribu delapan ratus) tercatat buku monitor, dalam kota & luar kota (luar pulau).
Pendengar tak tercatat	: $7.800 \times 5 = 39.000$ orang.
Acara / Corak Siaran	: Hiburan ² ; Pendidikan; Informasi; Keagamaan; Keolaraagan; Berita ² Daerah; Acara ² Kbusus.
Waktu Siaran	: Pagi/Siang = 5 jam 05 00 - 10.30 Sore / Malam = 8 jam : 16.00 - 24.00
Golongan Pendengar	: Intellect : 30 % Menengah : 40 % Biasa : 30 %

menyeluruh untuk semua lapisan masyarakat.

RADIO GELORA SURABAYA
RADIO KHUSUS PEMDA KODYA SURABAYA
Pimpinan Studio.



RADIO KHUSUS PEMERINTAH DAERAH TINGKAT I JAWA TIMUR

GELOMBANG 98,36 M / FREQ. 3,05 MG.

ALAMAT. JL. PAHLAWAN No. 18 TILP. 45061 Psw. 155

S U R A B A Y A

Surabaya, 8 Agustus 1979

Nomer : Hn.O.11/09/RPD/79

Kepada

Lampiran : -.-

Perihal : Laporan penerimaan
R.K.P.D. Tingkat I
Jawa Timur

Yth. Sdr. William S. Sparks
1100 Hearst Building
San Francisco, California
94103 U.S.A.

Dengan ini kami sampaikan dengan hormat, bahwa surat Saudara tertanggal, 16 Mei 1979 perihal penerimaan pemancar Radio Khusus Pemerintah Daerah Tingkat I Jawa Timur telah kami terima dengan senang hati, maaf apabila kami terlambat membalasnya.

Setelah kami mencocokkan laporan tersebut dengan program acara kami, ternyata pemancar yang saudara dengar itu kemungkinan besar adalah pemancar Radio Khusus Pemerintah Daerah Tingkat I Jawa Timur.

Mudah-mudahan dalam kesempatan lain Saudara dapat mengikuti acara kami dengan jelas dan baik.

Untuk diketahui, Radio Khusus Pemerintah Daerah Tingkat I Jawa Timur menggunakan gelombang 98,36 meter, berkekuatan 1000 watt (1 kw.) dengan antena berbentuk horizontal.

Demikian atas laporan Saudara kami ucapkan terima kasih.-

NB. Pada tanggal 2 Juni 1979
sahabat anda, Tuan RALPH PERRY
berserta nyonya berkunjung ke-
studio kami.

Melalui surat ini Tuan RALPH
PERRY & NY. (CHICAGO, ILLINOIS,
menyampaikan salam untuk anda.-



Kepala Sub Bagian Siaran

MAGA SYAHID
NIP. : 510050069.

Q S L

VERIFICATION CARD

TO : Mr. Richard E. Davis
117 Colorado Drive, Portales, New Mexico 88130
U.S.A.

THIS IS TO CONFIRM YOUR RECEPTION OF :

STATION RADIO KHUSUS INFORMASI PERTANIAN (RKIP)

LOCATION : JL. JEN. A. YANI No.156 SURABAYA, INDONESIA

DATE : March, 11th 1988 TIME : 20.25 - 21.25 WIB

FREQUENCY: 4699 KHZ (63,86 METER)

COMMENTS: Transmitter's power : 1500 watts

Antenna : Horizontal

Broadcast : 05.00 a.m. - 08.00 a.m.

05.00 p.m. - 11.00 p.m.

Thank you for your attention

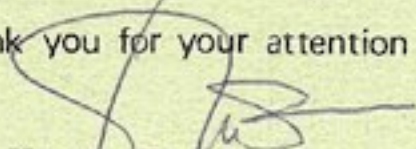
Koen Tarjadi

LEADER OF RKIP.