



DEPARTEMEN PENERANGAN R. I.
DIREKTORAT RADIO
STUDIO : PADANG

ALAMAT : DJALAN DJENDRAL SUDIRMAN No. 12

TILP. : 21030
~~23201~~

No. : *S.13/1/27*

PADANG October 16, 19 73.-

HAL :

LAMPIRAN :

To :

Mr. JAN TUNER,
GRANROSVAGEN 15 A,
702 35 OREBRO,
S W E D E N . -

Dear Sir,

It was a very great pleasure for me to receive your report of reception by tape recording. I can listen to your recording, very - interest. The announcer's name is Albert Hutabarat, three years - younger than you. I must thank for your report.

Padang is a city of 200.000 inhabitants near the sea shore is the capital of West Sumatera Province. Studio Radio Republic of Indonesia (R.R.I) Padang located in the centre of the city. West Sumatera is known as Minangkabau with matrilineal system. Minangkabau is one of a tourist object in Indonesia. In 1974, PATA'S member Conference in Jakarta (the capital of Indonesia), will be coming to West Sumatera too. Padang have 4 International Hotels - consist of suitable, tourist and economic rooms. Taking airport - is 9 KM from Padang but Teluk Bayur the natural harbour only 6 KM far is.

Excuse me, R.R.I. Padang hasn't QSL-card. Instead of it I would like to send you (enclosed) a post-card of Studio R.R.I. Padang - (front see). I hope you will be able to enjoy it.

Oh, I had tried to monitor radio Baghdad on 3963 Kcs but I can't have you ever heard R.R.I. Surabaya on 3975 Kcs On 75,47 mtr. It is a 10 KW transmission, same as Padang's.

Last but not least I pray for your good health and anxious to hear more from you.



With best regard from Padang

[Signature]
= A. H. W. J. =

Head of RRI Padang





RADIO REPUBLIK INDONESIA

STASIUN REGIONAL I PADANG

Jl. Sudirman 12, Padang 25121
Indonesia

9X

No : 03.04.LN.95

Confirming to your reception report :

On Frequency : 4003 kc/s, or 75 meter

Date : December 27th, 1994

Time : from 1837 to 1905 West Indonesia Time

All details of your report has been checked
and proved that you tune in RRI Padang.

Many thanks for your kindness.

Padang, April 25th 1995
Head of RRI Padang



MARLIS RAMALI

Thank you very much for
your reception report
and your cassette.

When you come to visit
Indonesia, don't forget
West Sumatera to see
a beautiful panorama
and culture Minangkabau
and Padang City.

RADIO REPUBLIK INDONESIA

STASIUN REGIONAL I PADANG

Jl. Sudirman 12, Padang 25121
Indonesia



To.
Mr, Mrs : Jhon L. Sgrulletta
.....
337 Bullet Hole Road
.....
Mahopac, New York 10541
.....
U.S.A
.....



DEPARTEMEN PENERANGAN
DIREKTORAT RADIO REPUBLIK INDONESIA
STUDIO: PALEMBANG

ALAMAT : D.J.L. MERDEKA 2.

TILP. : 20927

No. : P.13-1-4.
HAL : Reception report.
LAMPIRAN : 1 Photograph.

PALEMBANG, October 13th 19.66.

To
Mr. William S. Sparks ✓
Attorney at Law
901 Hearst Building
San Francisco
CALIFORNIA.

Dear Sir,

I wish to inform you, that we received your letter dated September 27, 1966 on October 6, 1966.

I would like to tell you, that your reception report, which noted down all the programmes broadcasted on September 27, 1966 at 13:56 GMT were exactly correct. It was at 08:56 in our local time, which we usually call "West Indonesian Standard Time."

As a matter of fact, it was the first letter ever received from the U.S.A. so that we paid a special attention to it.

We use a 10 Kilowatt Gates Transmitter, serving a Regional area of South Sumatera. It is important to mention here, that on September 26, 1966, our Antenne system was changed from a Deltameter into a Dipole-system, which is a three wire half wave folded dipole, 0,3 wavelength, height ± 19 meters.

In this regard you were very lucky to hear our signals on 61,79 meter band or 4855 Kc/sec. Especially the reception was sufficient enough, which you noted down at SINFO 34433.

Probably you would like to know the announcer on duty at that time. He was Mr. Herman, age 23, still student at Sriwijaya University. Another announcer was Ratna Willis, a lady announcer, B.A. in English.

I am sure, that she is looking forward to go abroad to enrich her experiences in Radio Broadcasting as well as to know the American way of life.

If you want to have connection with both of them, please write a letter addressed to "Radio Republic of Indonesia, Palembang", South Sumatera, Indonesia.

I enclose herewith a photograph of our studio building, that might be of any interest to you. Would you please ~~send~~ ^{send} us your photo. And we would be very happy, if you could send us some new books about Radio Broadcasting and Television, and Music.

We are very grateful indeed and thanks very much for your sympathetic letter.

Your sincerely

M.N. Supomo
(M.N. Supomo)
Director.

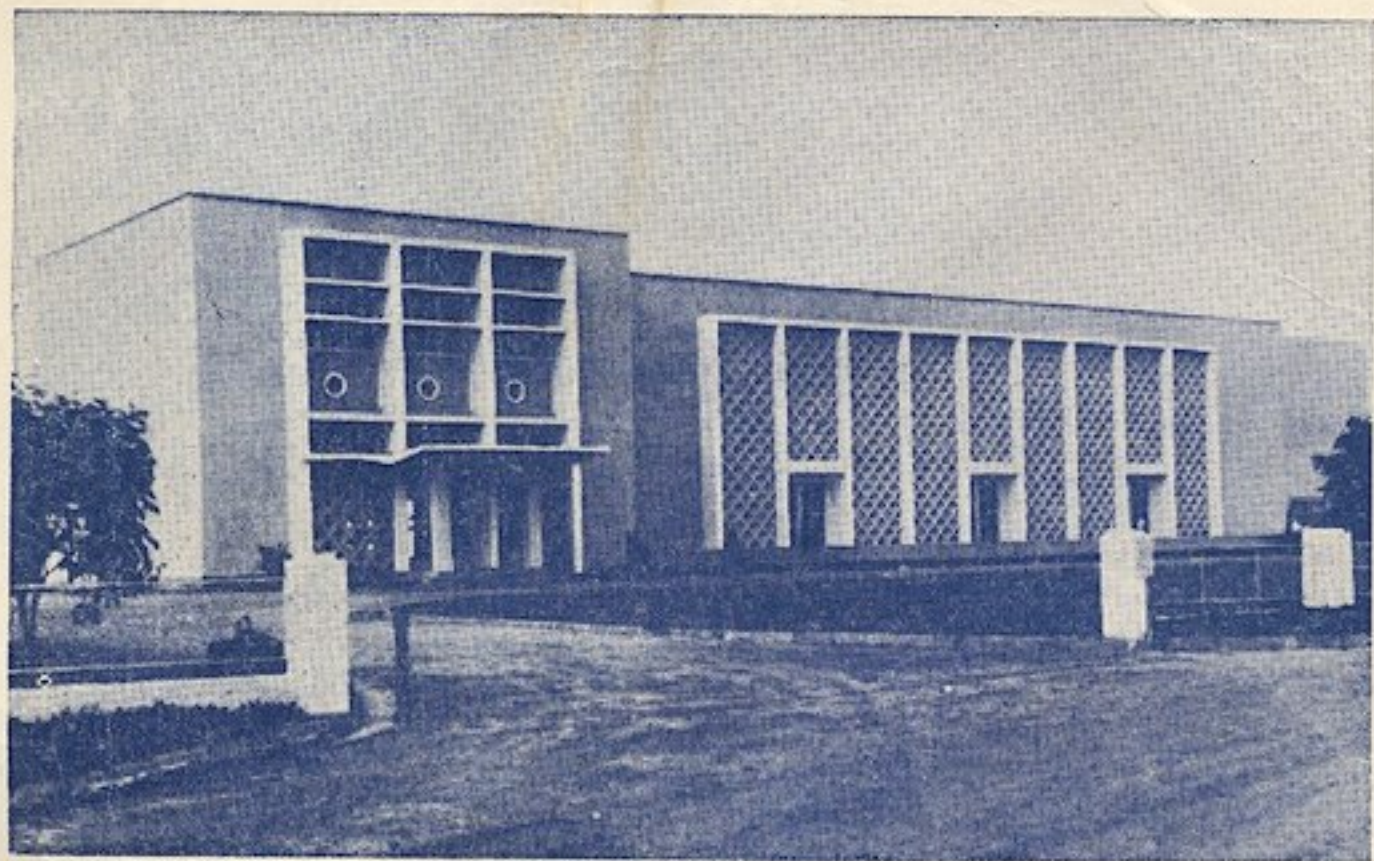

Studio Baru R.R.I. Palembang.



RUMAH ASLI PALEMBANG

TRADITIONAL HOUSES, PALEMBANG

Palembang is the capital of the Province of South Sumatera, the oil city, the main commercial centre in Southern Sumatera, Indonesia. The city was the capital of the old, famous Kingdom of Crivijaya.

Picture shows the panoramic view of a village in the lower parts of the city, most of the houses are built on piles.

Remarks : - Thanks for the report.
- Greetings from Palembang, Indonesia.

QSL CARD

This is to verify your report on

station : RRI PALEMBANG
frequency : 4855 kHz
date : November 1, 1972
time : 11.37 - 11.28

Station Manager,

M. Arsyad Subik

(M. Arsyad Subik)

RADIO REPUBLIK INDONESIA PALEMBANG

RRI PEKANBARU

RADIO REPUBLIK INDONESIA

Jalan Jendral A. Yani 13

Telepon : 81 - 605 - 606

Pekanbaru, 29 Mei 1974.-

No: 277/59/74
Prihal : Laporan Pendengar
Lampiran : 1 (satu)

Kepada Yth.
Sdr. Jan Tunér
c/o Hornbländevägen 25
703 74 Örebro
S w e d e n

Dengan hormat,

Surat Sdr tgl 21 May 1974 sudah saya terima dan diucapkan banyak terima kasih atas perhatian Sdr terhadap siaran kami. Saya mohon ma'af, karena saya terlambat membalas laporan Sdr, semoga Sdr tidak akan kecewa karenanya.

Sesungguhnya, apa yg sdr laporkan itu, memang benar. Tetapi perlu sdr ketahui, bahwa kota Pekanbaru tidak terletak didaerah Sumatera Barat, akan tetapi didaerah riaw dan merupakan ibu kota propinsi Riaw. Dipulau Sumatera ini terdapat 10 buah stasion RRI, yaitu Banda Aceh di Aceh, Medan Sumatera Utara, Sibolga - Tapanuli Sumatera Utara, Padang Sumatera Barat, Bukittinggi Sumatera Barat, Pekanbaru - Riaw, Tanjungpinang - Riaw, Jambi di Jambi, Palembang Sumatera Selatan dan Tanjungkarang - Lampung.

Programma siaran RRI Pekanbaru, merupakan program regional yg di tujukan khusus untuk daerah propinsi Riaw.

Bersama surat ini, saya sertakan daftar acara siaran dari 4 buah stasion RRI, yaitu Padang, Bukittinggi, Pekanbaru dan Tanjungpinang.

Semoga Sdr menerimanya dgn baik.

Sekian dan sekali lagi terima kasih atas perhatian Sdr.

Hormat dari kami

RADIO REPUBLIK INDONESIA PEKANBARU,





DEPARTEMEN PENERANGAN R.I.
RADIO REPUBLIK INDONESIA
PEKANBARU
Jl. Ir. H. JUANDA 95

P.O. BOX : 51
TELP. : 805

Pekanbaru, 20 Januari 1976.-

K e p a d a

No. : 83 /S-9/76.-

Yth. Tuan Jerry Berg

Hal. : Laporan pene-
rimaan siaran.-

38 Eastern Avenue

Lexington , Massachusetts 02173

U . S . A .

Dengan hormat ;

Surat Saudara tertanggal 6 September 1975, telah diterima.

Menyesuaikan laporan pemerisaaan Saudara dengan prog-
rama dari log book kami pada tanggal 5 September 1975, ada-
lah benar.

Untuk Saudara maklumi, station Radio Republik Indone-
sia (RRI) Pekanbaru menyiarkan programnya sepanjang hari
mulai jam 23.00 - 07.15 GMT, dan jam 09.00 - 16.00 GMT.

Freq. yang digunakan SW 5885 Kc, dengan power 5 Kw,
dan MW 265 Mtr. dengan power 300 watt.

Terimakasih atas perhatian Saudara pada siaran2 kami.-

Station Manager,



Azil Azwar .-

**RADIO PEMERINTAH DAERAH KABUPATEN SIMALUNGUN
STUDIO PEMATANG SIANTAR**

Jalan Merdeka No. 1 Tel. 84 P.O. Box 25 Pematang Siantar — Sumatera Utara

ALAMAT KAWAT :
RAPEMDAS

PROGRAMA I.

Gel. 64,65 meter
06.25 - 09.00 WIB.
11.30 - 14.45 WIB.
16.25 - 23.00 WIB.

PROGARAMA II (Kota).

Gel. 75 meter.
09.15 - 11.15 WIB.
15.00 - 16.25 WIB.

YANG DIRELAY :

1. WARTA BERITA
dari :
R.R.I. JAKARTA
R.R.I. MEDAN
2. SIARAN KEBAKTIAN
dari GEREJA
3. SHOLAT JUM'AT
dari MESJID
4. ACARA YANG PEN-
TING

Nota :

Jika membalas, harap
sebut nomor dan tang-
gal surat ini.

No. 114/RP/6/74.-
Lampiran : 1 (satu) buku.-
Hal. Penerimaan
Siaran

Pematang Siantar, 10 April 1974.-

Kepada yth :
Sdr. Jan Tuner
Hornbländevägen 25
703 74 Orebro

Sweden.-

Dengan hormat,

Kami merasa gembira menerima surat saudara tgl.
24 Maret 1974 yang kami terima di Pematang Siantar pa-
da tgl. 1 April 1974.

Kami ingin sekali berhubungan dengan saudara
terutama mengenai masalah radio tentang penerimaan si-
aran Radio Pemerintah Daerah Kabupaten Simalungun di -
tempat saudara, agar dapat kami mengirim berita2 kelu-
arga kepada bangsa Indonesia yang bertempat tinggal di
Luar Negeri.

Untuk data2 radio dan program Radio disini kami
kirimkan sebuah buku petunjuk.

Atas kiriman saudara berupa laporan2, buku2, foto
dan lain2 terlebih dahulu diaturkan terima kasih.-

Hormat kami

RADIO PEMERINTAH DAERAH KABUPATEN

