

W.A.H.G.

(Wait And Hear Girls)

WAVE LENGTH 316 METERS
950 KILOCYCLES

A. H. GREBE & CO. Inc.

RICHMOND HILL

LONG ISLAND

TELEPHONE JAMAICA 5800



THE NEW BROADCASTING STATION OF A. H. GREBE & CO., Inc. "W.A.H.G."
AT RICHMOND HILL, LONG ISLAND, N. Y.

W.A.H.G.

(Wait and Hear Grebe)

RICHMOND HILL
LONG ISLAND, N.Y.

☞



Broadcasting Station W.A.H.G. is grateful to you for your kind words and hopes to continue to merit your approval. W.A.H.G. is on 316 Meters, 950 Kilocycles, Power 500 Watts. If there is anything you especially like, we will try to get it for you on the air. Have you heard the Synchronphase?

Sincerely,

W. A. H. G.

J. E. Proctor

Sec'y

David F. Thomas

Proctorville

Ohio

DEAR FRIEND: It is a pleasure to know that you have heard the radio broadcasting from Station WBBR. Your response is appreciated by those who took part in the program.

Station WBBR, broadcasting for the International Bible Students Association, is located on Staten Island, New York City. It is operated on a wave length of 273 meters, with a power of 500 watts.

We desire to keep in touch with the radio audience, and hope you will write us again. Friendly criticism and suggestions are welcomed.

**WATCHTOWER
Station WBBR**

Evening Programs

Sunday	9:10 to 10:30
Monday	8:00 to 9:00
Wednesday	8:00 to 9:00
Thursday	9:10 to 10:30
Saturday	8:00 to 9:00

*Eastern
Standard Time*

Official Address
**124 Columbia Heights
Brooklyn - New York**

WBRR
WATCHTOWER

124 Columbia Heights • Brooklyn • New York

9-IX



197.

Mr. David F. Thomas,
Proctorville,
Ohio

Radio Broadcasting Station
WCAD

St. Lawrence University
Canton, New York

We acknowledge receipt of your communication and confirm your reception of our program.

Our station is equipped with a 250 watt General Electric transmitter operating on 280 meters.

Schedule: 11:00 A. M. daily; 8:30 P. M. every Wednesday evening.
Eastern Standard Time.

We thank you for your response.

Very truly yours,

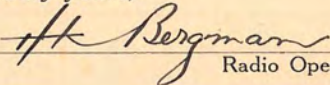
Radio Operator.

93



THIS SIDE OF CARD IS FOR ADDRESS

David F Thomas,
Proctorville
Ohio

AMERICAN TELEPHONE AND TELEGRAPH COMPANY

RADIO BROADCASTING STATION

TELEPHONE AND TELEGRAPH BUILDING

195 BROADWAY

NEW YORK

J. A. HOLMAN

~~W. E. HARKNESS~~
MANAGER.

July 22, 1924.

Mr. David F. Thomas,
Proctorville,
Ohio.

My dear Mr. Thomas:

The radio audience has been very generous with its applause and we appreciate the interest shown as we are always glad to know when our programs please you. Whenever you have any suggestions or criticisms do not hesitate to write as we really wish to know your frank opinion of them.

Cordially yours,

Manager of Broadcasting.

MB

45.



AFTER 10 DAYS RETURN TO
AMERICAN TELEPHONE & TELEGRAPH CO.
195 BROADWAY, NEW YORK, N. Y.



FORM 1
1-2

Mr. David F. Thomas,
Proctorville,
Ohio.

WEAF

THIRD AVENUE RAILWAY SYSTEM

130TH STREET AND 3RD AVENUE

NEW YORK

OFFICE OF
THE SECRETARY

September 17, 1924.

Mr. David F. Thomas,
Proctorville, Ohio.

Dear Sir:-

Thank you very much for your comments on our program and also for your good wishes.

Every Tuesday and Friday evening between the hours of 7 and 9 P.M. we shall be on the air with programs that we trust will continue to appeal to your interest.

The power of Station W E B J is 500 watts and the wave length 273 meters.

We welcome suggestions or criticisms as they will help us to give the radio audience a well-balanced, interesting program.

Thanking you again for your interest, we are,

Sincerely yours,
THIRD AVENUE RAILWAY SYSTEM

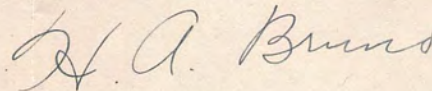

H. A. Bruno,
Program Director.

HAB/HM

THIRD AVENUE RAILWAY COMPANY
SECRETARY'S OFFICE
130TH STREET AND THIRD AVENUE
NEW YORK

77

WEBJ

NEW YORK, N.Y. STATE
SEP 17
6-PM
1924

REGISTER
OR
INSURE
VALUABLE MAIL



Mr. David F. Thomas,
Proctorville, Ohio.

Concourse Radio Corporation

STATION W. F. B. H.

WEST 72ND STREET AT CENTRAL PARK

NEW YORK CITY March 17, 1925.

Mr Dave H Thomas,
Proctorville, Ohio.

Dear Sir:-

We are in receipt your postal card of March 9th,
and we are pleased to know you enjoy our programs.

Yes, WFBH is on the air every Sunday from 5 P M
to 8 P M. Occasionally, we are on the air Sundays forenoons
doing remote control contracts.

We are always glad to hear from our unseen friends,
and hope you will continue to listen in on WFBH.

Cordially yours,

Station WFBH

111
Concourse Radio Corporation

STATION W. F. B. H.

WEST 72ND ST. AT CENTRAL PARK

NEW YORK



Mr Dave H Thomas,

Proctorville, Ohio.



FIVE HUNDRED ROOMS

PROCTOR C. WELCH
JOSEPH E. GROGAN
MANAGERS

Mr. David F. Thomas,
Proctorville, Ohio.

Dear Sir:--

Thank you very much for yours of recent date which is greatly appreciated. The wave length is 252 meters and I hope you will enjoy all of our programs.

Yours very truly,

J. E. Rust
W. E. B. L. BROADCASTING STATION

DIRECTION OF



OF AMERICA

THE ONONDAGA

THE UNITED CHAIN

WORCESTER, MASS.	THE BANCROFT	HARRISBURG, PA.	THE PENN-HARRIS
ALBANY, N.Y.	THE TEN EYCK	TRENTON, N.J.	THE STACY-TRENT
UTICA, N.Y.	HOTEL UTICA	NEWARK, N.J.	THE ROBERT TREAT
SYRACUSE, N.Y.	THE ONONDAGA	AKRON, OHIO	THE PORTAGE
ROCHESTER, N.Y.	THE SENECA	MONTREAL, CAN.	THE MOUNT ROYAL
ROCHESTER, N.Y.	HOTEL ROCHESTER	HAMILTON, CAN.	ROYAL CONNAUGHT
ERIE, PA.	THE LAWRENCE	TORONTO, CAN.	KING EDWARD HOTEL
FLINT, MICH.	THE DURANT	WINDSOR, CAN.	PRINCE EDWARD HOTEL
NIAGARA FALLS, CAN.	THE CLIFTON	OPEN MAY TO SEPTEMBER.	

UNDER CONSTRUCTION

THE ROOSEVELT,	NEW YORK CITY	THE OLYMPIC,	SEATTLE, WASHINGTON
THE BENJAMIN FRANKLIN,	PHILADELPHIA	THE ALEXANDER HAMILTON,	PATERSON, N.J.

SYRACUSE, N.Y.

Nov. 28, 1924.

156



FIVE HUNDRED ROOMS

THE ONONDAGA

SYRACUSE, N.Y.



156



Mr. David F. Thomas,
Proctorville, Ohio.

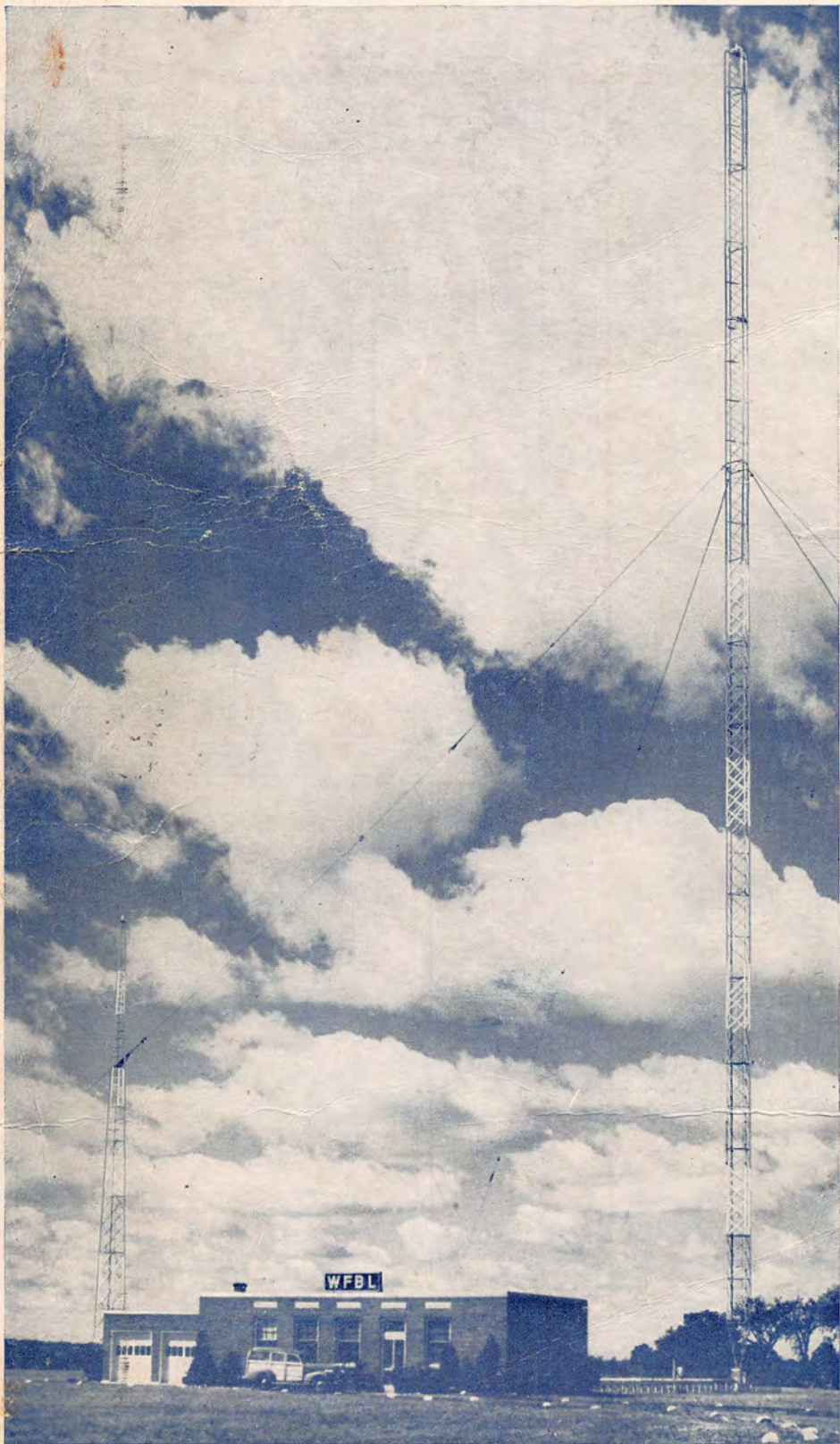

WFBL

1390 KC

5000 Watts

SYRACUSE, N. Y.

This is to verify your reception report of

July 31, 1947

4:15 AM to
at 5:00 AM.
EST

May you continue to enjoy good reception
from us.



Mr. David F. Thomas

Proctorville, Ohio

Dear Friend:

We thank you for your communication and comment on our Station and are glad that you like our programs. We hope to hear from you again.

Very truly yours,
GIMBEL BROTHERS

A Parkman

Radio Broadcasting Station W G B S

Director

120

308

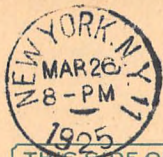

ADDRESS
YOUR MAIL
TO
STREET AND
NUMBER

THIS SIDE OF CARD IS FOR ADDRESS



Mr. David F. Thomas
Proctorville
Ohio

Presenting
The **BUFFALO TIMES**
VARIETY
SHOW
A SPECIAL BROADCAST
OVER **W.G.R.** *BUFFALO*



POST CARD

CORRESPONDENCE

ADDRESS

■ A Z O ■
A PLACE A
Z STAMP Z
O HERE O
■ A Z O ■



BUFFALO

THE HOME OF WGR

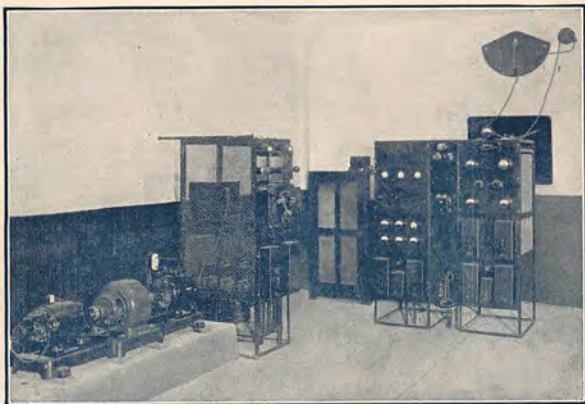

143

Operating Room



David Thomas
Proctorville
Ohio

143

WGR

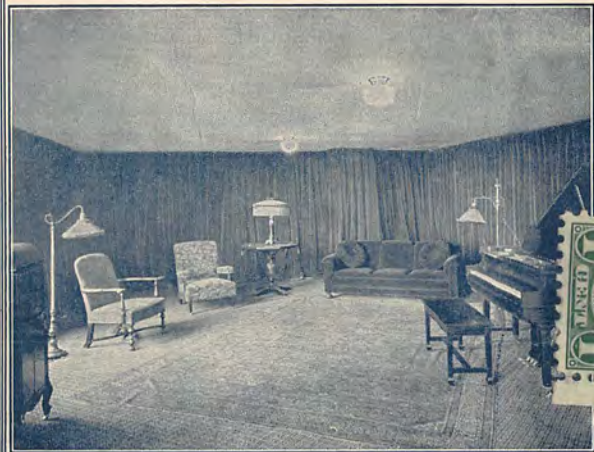

Studio

BROADCASTING STATION
of the
Federal Telephone Manufacturing
Corporation

Located at
HOTEL STATLER, BUFFALO, N. Y.



Federal Factory

Birthplace of WGR and All Federal Radio Apparatus

Buffalo, N. Y.



Broadcasting from the Studio

WGR

Federal Telephone Manufacturing Corporation

Member of National Association of Broadcasters

Daily Broadcasting Schedule

Eastern Standard Time

319 Meters 940 Kilocycles

- 10:45 A. M. *Weather forecast for Western New York and Buffalo.*
- 12:00 Noon *Produce and Live Stock Markets reports. Monday and Thursday—Agriograms.*
- 12:30 P. M. *Organ Dining Room Hotel Statler. George Albert Bouchard*
- 2:30-4:30 P. M. *Radio Dealer concert.*
- 6:00-7:30 P. M. *Tuesday, Thursday and Saturday—Chamber Music Recital.*
- 6:30-7:30 P. M. *Monday, Wednesday and Friday—Vincent Lopez, Hotel Statler Orchestra.*
- 7:30 P. M. *Digest of the day's news. Thursday—Industrial Employment Bulletin. The American Boy Story.*
- 9:00 P. M. *Monday, Wednesday and Friday—Concert Program.*
- 11:00 P. M. *Monday, Wednesday and Friday—Vincent Lopez, Hotel Statler Orchestra.*
- 3:00 P. M. *Sunday—Vesper Service.*
- 7:30 P. M. *Sunday—Church Service.*
- No reports, except weather, on Saturday and Sunday.*
- Special broadcasting on short notice at odd hours, especially from conventions being held in the Hotel.*
- Details announced in leading papers.*

Chickering Grand Piano installed by Goold Brothers

Dear Listener:

We wish to thank you for your communication. Your written applause is looked forward to by the artists who have entertained you.

Trusting this schedule of broadcasting will be of service to you, we are,

Cordially yours,



GENERAL ELECTRIC COMPANY

GENERAL OFFICE SCHENECTADY, N.Y.

RADIO
BROADCASTING STATION
WGY



1 River Road
SCHENECTADY, N.Y.
August 18, 1925.

Mr. D. F. Thomas,
Proctorville, O.,

Dear Mr. Thomas:

Your communication of recent date, reporting reception of our super-power tests, has been received and, along with many others, is being analyzed by our Radio Engineers. We thank you for the interest you have shown.

A schedule of these tests is planned, due notice of which will be given, and we solicit your continued cooperation.

You may be interested in knowing that all our programs, except on Sundays, are broadcast on four wavelengths simultaneously as follows: 2XAF-40.5 meters, 2XK-109 meters, 2XAH-1560 meters and WGY-379.5 meters.

We trust that you will continue to find pleasure in our programs and we shall be glad to receive your comments on the reception of future broadcasting.

Very truly yours,

BROADCASTING STATION WGY

PLHumpf:PG

4-11-25

266

After 3 days return to
GENERAL ELECTRIC COMPANY
1 River Rd., SCHENECTADY, N. Y.

454



Mr. D. F. Thomas,
Proctorville, O.,





"D. C." ANNOUNCING

Broadcasting Station WHAM

Radio Dealers Studio

SAGAMORE HOTEL
ROCHESTER, N. Y.

Many thanks for your recent communication regarding our program.

We are always pleased to hear from our listeners.

D. C. Clark

Studio Director

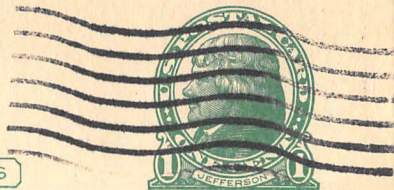

THIS SIDE OF CARD IS FOR ADDRESS

David F. Thomas,
Proctorville, Ohio.

W·H·A·P

Radio Broadcasting Station

Suite 92, 154 W. 57th Street
~~10 West 60th Street~~

New York

Dear Friend:

Thank you for your good message, expressing interest in our programs. WHAP has a strong staff of Protestant speakers, and our educational campaign must be carried on until the conflict between American principles and Roman Catholic dogmas is understood by the American people. We do not oppose the religious faith of anyone. We do oppose the political doctrines of Romanism.

We regret that we have no copies of these talks for distribution. It will be an aid to the cause for our friends of the air to tell their acquaintances to listen in to WHAP, and so extend its American influence. Newspaper clippings bearing upon this subject, and lists of names and addresses of those to whom our circular letters and literature may be sent are helpful to us.

We are supported by contributions from you of the radio audience. May we hope that you will feel moved to help us stay on the air? It is not big giving by a few, but the large number of contributions from the Protestant patriots, which enables station WHAP - your station - to continue its service. Our program hours are:

Monday 6 - 8 P.M., Wednesday 6:30 - 9:00 P.M.
Friday 8 - 11 P.M., Saturday 8:30 - 11:00 P.M.
Also a religious program is broadcast every
Sunday evening from 9:00 - 10:00 P.M.

With kind regards and all good wishes,

Cordially yours,

DEFENDERS OF TRUTH SOCIETY, Inc.

Franklin Ford
President.

Franklin Ford/AJP.

Broadcast Schedule

W. H. A. P.

154 West 57th Street

New York

1300 Kilocycles—230.6 Meters



Monday 6 to 8 P. M.

Wednesday 6.30 to 9 P. M.

Friday 8 to 11 P. M.

Saturday 8.30 to 11 P. M.



Sunday a Religious Program is
Broadcast from 9 to 10 P. M.



Retain this Schedule for your convenience.

SUITE 92
154 WEST 57th STREET
NEW YORK CITY

WHAP

WHAP



MAIL
EARLY
FOR
CHRISTMAS



Mr. David F. Thomas,
Proctorville,
Ohio.

RADIO BROADCASTING STATION

Rensselaer Polytechnic
Institute, - Troy, N. Y.
THE OLDEST COLLEGE OF
ENGINEERING in AMERICA

WHAZ

Graduate and Undergradu-
ate Schools. Courses lead-
ing to the degrees C. E.,
M. E., E. E., Ch. E., B. S.,
Ph. D., Sc. D., and D. Eng.

We thank you for your communication regarding our program, and will convey to the artists your appreciation of their efforts to entertain the radio audience. We hope you will continue your interest in our station and will offer suggestions regarding our future programs.

W H A Z broadcasts every Monday evening at 9 o'clock Eastern Standard Time, with special midnight transcontinental program on the second Monday of each month. All programs are sent out on 790 kilocycles (380 meters).

RADIO DEPARTMENT.

RENSSELAER POLYTECHNIC INSTITUTE,

Troy, N. Y.

186

186

TROY
DEC 26
7 PM
1924
N.Y.



Mr. David F. Thomas,
Proctorville,
Ohio

LOEW'S STATE

Broadcasting **WHN** Station

5

LOEW'S STATE THEATRE BUILDING
 Broadway, at 45th Street
 New York City

Dear Friend:

It was a pleasure to hear from you at such a distance from us. It speaks volumes for your receiver and its operation, and is a testimonial to us - in short, it tickles both of us.

WHN is on top of Loew's State Theatre Building, right in the heart of New York City. The Transmitter is a 500 Watter - wave length 360 meters.

The Station is a hard worker, starts at 2.15 p.m. and runs usually past midnight, as you can see from schedule below;

Daily	2.15 - 3.15 p.m.	Mon. Wed. & Sat.	7.30 - midnight
	3.45 - 5.30 p.m.	Tues. Thu. & Fri.	9.30 - midnight
	6.00 - 7.00 p.m.	Sunday	3.00 - 6.00 p.m.
			9.30 - 12.00 midnight

WHN also operates from 12 - 1.00 noontime on Tuesdays and Thursdays.

WHN is located on Broadway at 45th Street, is known as "The Voice of the Great White Way" which is most appropriate, because it is in the heart of the Theatre District, and the Bright Lights, and tries to give listeners joy and happiness thru the microphone. Entertainment is its forte.

This Station is always anxious to hear from its distant friends and invites mail - a log of the numbers heard being especially welcome.

Anytime you may be in New York City, you are invited to stop in and say "Hello" - good-fellowship is our constant aim.

Let's hope we can bring pleasure to you many days to come. We solicit suggestions and criticisms regarding our programs or transmission, also like commendations.

With thanks for your trouble,

Yours cordially,

W H N RADIO BROADCASTING STATION.

150

LOEW'S STATE

WHN

BROADCASTING STATION

Loew's State Theatre Building
Broadway at 45th Street
New York City



150



David F. Thomas
Proctorville
Ohio



RADIO BROADCASTING STATION . . .

WIBX, INC.
Located in the HOTEL UTICA

UTICA, N.Y.

Office of
DIRECTOR-ANNOUNCER

AUGUST 4TH, 1926

MR. DAVID F. THOMAS,
PROCTORVILLE, OHIO.,

DEAR SIR:--

YOUR CARD RECEIVED AND VERY MUCH APPRECIATED. GLAD
TO HEAR THAT YOU ENJOYED OUR PROGRAM.

OUR POWER IS 150 WATTS, OPERATING ON A WAVELENGTH OF
234 METERS.

YOU DO NOT STATE WHAT TYPE OF SET YOU WERE USING AT THE
TIME YOU TUNED US IN. AM I RIGHT IN SUPPOSING YOU
USED A LOOP OPERATED SET?

THANKING YOU FOR YOUR CONSIDERATION IN WRITING US, WE
REMAIN,

VERY SINCERELY YOURS,

WIBX

G. H. Pickett

RADIO BROADCASTING STATION

WIBX
INCORPORATED

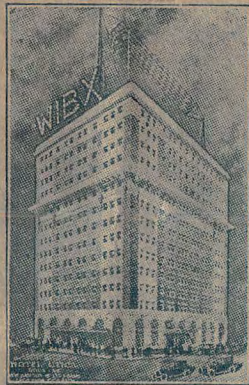

HOTEL UTICA
UTICA, N.Y.

602
UTICA
AUG 4
1 PM
1928
N. Y.



MR. DAVID F. THOMAS,
PROCTORVILLE, OHIO

Billy Wynne
President

Harry Wynne
Sec'y & Manager

BILLY WYNNE ORCHESTRAS

INCORPORATED

1607 Broadway

New York

TELEPHONE LACKAWANNA 0295

Managers Exclusively
for all
BILLY WYNNE'S UNITS

March 31st, 1925.

Greenwich Village Inn Orchestra
The Internationals
Edison Recording Orchestra
The Squire Boys
Club Belmont Orchestra
The College Ten
Beethoven Dance Orchestra
Crieterion Harmonizers
The Southern Serenaders
Versatile Octette

Billy Wynne's Orchestra
Medal Winners of
Radio Exposition at
Madison Square Garden
New York

My dear friend:

It is indeed a pleasure to receive your expression of appreciation. We at all times strive to please our listeners and prize very highly all the words of encouragement that come to us.

If at any time in the near future there is some particular selection you would like to hear, send in your request and if at all possible your wish shall be gratified at the earliest opportunity.

With best wishes, I am

Sincerely yours,

Billy Wynne

BW:SE

BILLY WYNNE ORCHESTRAS, INC.

127

315

BILLY WYNNE INC.
1607 BROADWAY
NEW YORK



REGISTER
OR
INSURE
VALUABLE MAIL



W J Y

Mr. David Thomas
Proctorville, Ohio

For a program broadcasted by WJY.

WJY - 405.2 meters

500 watts

Friday - 7:30-8:15



THE director endeavors to provide a varied and well balanced program of instrumental and vocal music, as well as drama, literature and speeches by prominent men. To this end he may draw upon the great wealth of genius to be found in New York City.

Supporting the director the members of the staff must be in close touch with the musical world and the world of affairs, for they speak the message of the day and through their code letters are known to the vast radio audience by the familiar quality of their voices.

The staff of Broadcast Central includes—

Back Row Standing Left to Right:	Middle Row Sitting Left to Right:
Paul Dreher, ODN	Ray Guy, OGN
Samuel C. Miller, Research Dept.	Bertha Brainard, ABN
E. C. Rundquist, ORN	Walter L. Tesch, OCN
G. W. Rogers, OKN	G. E. Freeman, OFN
C. B. Popenoe, Director of Programs	
Julius Weinberger, Research Dept.	Bottom Row Sitting:
George Oliver, OON	Daniel Stair, OSN
Roger Bruce Lum, OLN	Thomas H. Cowan, ACN
George D. Ellis, OEN	



RADIO CORPORATION
OF AMERICA
BROADCAST CENTRAL
NEW YORK CITY



CHAS. B. POPENOE
PROGRAM MANAGER

33 WEST 42ND STREET
LONGACRE • • 3950

Dear Radio Listener:

We acknowledge your letter of recent date, and take this opportunity to thank you for the interest you have shown.

We are always glad to receive suggestions, comments or constructive criticism from our audience, as our chief aim is to provide the best possible entertainment; and any suggestions made with this idea in view will receive our very careful consideration.

This folder will give you an idea of stations WJZ and WJY, and we trust you will find it interesting.

Again thanking you for writing us, and with best wishes,

Sincerely yours,

CHAS. B. POPENOE.





*Antenna System of Radio Broadcast Central
Viewed from Fifth Avenue*

A Section of the Control Room

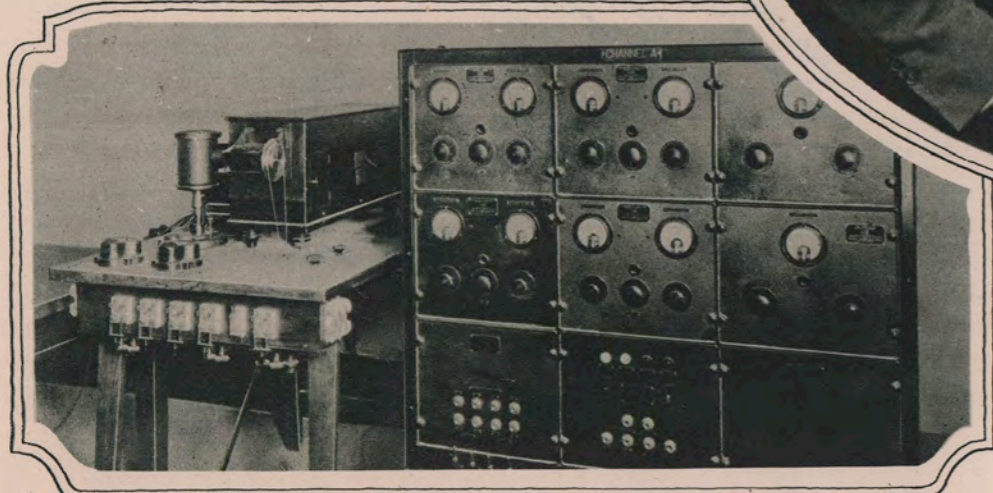

A View of the Station Room on the Roof



*The Classical
Studio*



*The "Jazz"
Studio*

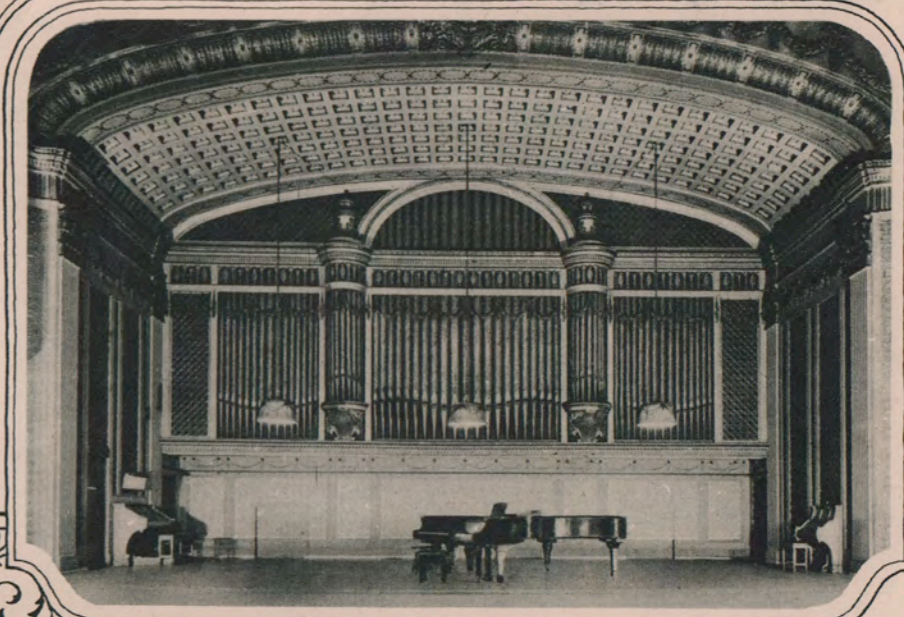
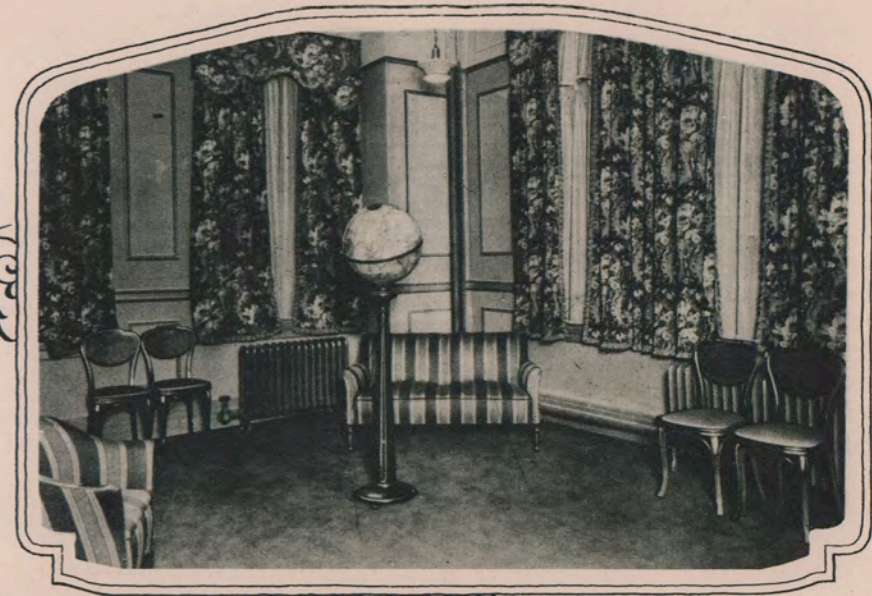

*The Aeolian
Concert Studio*

BROADCAST Central is located at Aeolian Hall, 42nd Street and Fifth Avenue, New York City. Every feature of this station is unique, novel and an advance over anything of the kind ever before attempted. Two programs are transmitted simultaneously on different wavelengths, one on 405 meters with the identifying call letters WJY, (the other on a 455 meter wavelength, signing off as WJZ.) This makes necessary two studios, two amplifying systems, two transmitters and two aerials.

This station has its own private system of wires for connecting with the station entertainment and unusual feature numbers which cannot be brought to the station studios. A cable through the heart of the musical and theatrical district, with frequent outlet boxes and a permanent connection at Studio "D" in the Waldorf-Astoria Hotel, makes possible easy connection to any hall or theatre. The program in Aeolian Hall, the famous hall of the Aeolian Company and known in this newest adaptation as Studio "C," can also be put on at any time.

183

RADIO CORPORATION
OF AMERICA

29 WEST 42ND STREET
NEW YORK, N. Y.

WJZ

465 meters

50 Watts

Sun. 7-10.30pm.



Mr. David F. Thomas,

Proctorville,

Ohio.

Via  WORLD WIDE WIRELESS RCA

RADIO CORPORATION OF AMERICA

DEPARTMENT OF BROADCASTING

NEW YORK CITY

CHAS. B. POPENOE
MANAGER

33 WEST 42nd STREET
PENNSYLVANIA 6166

October 30, 1925

Dear Radio Friend:-

We know you desire the best obtainable in broadcasting programs. We are more than anxious to provide these programs. You will realize that it is very difficult to please the tastes of everyone in the great group of radio listeners. To enable us to ascertain your wishes in broadcast programs, the enclosed questionnaire is being mailed to all those who have written or otherwise expressed themselves as to their interest in the pioneer broadcasting station in the East, WJZ

Perhaps you have listened to us since early in October, 1921, when WJZ was first erected in Newark, N. J. We have grown much since then and this expression of your wishes will assist us greatly.

The questionnaire is impersonal; you are not even asked to sign your name. Some of the questions may seem irrelevant, but we assure you the information will be very helpful in our task of serving you.

We thank you for your past enthusiasm and hope that, by filling out this questionnaire and returning it as soon as possible, you will help us to please you further.

Sincerely yours,

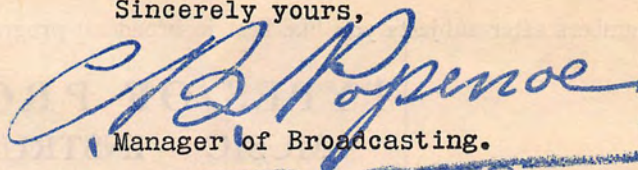
Manager of Broadcasting.

RADIO CORPORATION OF AMERICA
BROADCAST DIVISION

WJZ—WJY New York City. WRC Washington, D. C.

Use X in answering where possible.

-
-
1. What type and make of radio receiver do you use? _____
 2. What type of Aerial? _____
 - a. Inside Home? _____
 - b. Outside Home? _____
 - c. In Set _____
 3. What radio broadcast stations do you hear best, and which is your favorite?
 1. _____
 2. _____
 3. _____
 4. _____
 5. _____
 6. _____
 7. _____
 8. _____
 9. _____
 4. How many usually listen to your set? _____ 5. How many in family? Adults
Male _____ Boys _____
Female _____ Girls _____
 6. How frequently is your set used?
 - a. Spring _____ Regularly _____ Occasionally _____
 - b. Summer _____ " _____ " _____
 - c. Fall _____ " _____ " _____
 - d. Winter _____ " _____ " _____
 7. Occupation; Professional? _____
Merchant _____ Mechanic _____ Office _____
 8. Residence:—State of _____ City of _____
Town _____ Suburb _____ Farm _____
 9. Do you own your own home? _____ Single Home? _____
Two family Home? _____ Apartment? _____
 10. Do you rent or lease:—Single Home? _____
Two family home? _____ Apartment? _____
 11. Is your home wired for electric lights? _____
A. Alternating or direct current? _____ Specify voltage and cycles if possible? _____

 12. Place numbers after subjects you like best in broadcast programs numbering in order of preference:—

TYPES OF PROGRAMS:
MUSIC — INSTRUMENTAL

Classical _____	Cornet _____
Jazz _____	Saxophone _____
Symphonies _____	Cello _____
Band _____	Organ _____
Orchestral _____	Duos _____
Violin _____	Trios _____
Piano _____	Quartetes _____

13. What newspaper is your favorite? _____
14. What magazines do you like best? _____
15. Do you prefer broadcast programs received from a chain of stations linked by wires, or from a single high-power station? _____
16. Do you prefer programs arranged as
 - a. Semi or indirect advertising? _____
 - b. Direct advertising? _____
 - c. Strictly non-advertising? _____
 - d. Good-will publicity type? _____

ANNOUNCING

17. Do the announcers talk too much or too little? _____
 - a. Do you prefer male or female announcing? _____
 - b. Make any suggestions to improve announcing _____

 - c. Should an announcer be dignified and formal, or more or less informal and humorous? _____

GENERAL INFORMATION

18. Where did you secure your set? _____

a. Radio Dealer? _____	Sporting Goods Store? _____
b. Electrical shop? _____	Garage or Auto Dealer? _____
c. Department store? _____	Mail Order? _____
d. Music House? _____	Amateur builder? _____
e. Gift? _____	Made at home? _____
f. Hardware House? _____	
19. What musical instruments do you own? _____

20. Are you troubled with interference? _____ If so, from what source:—

a. Static _____	c. Too similar wave lengths _____
b. Code _____	d. Other causes, (state them) _____

Below write any suggestions, or criticisms, you have to offer. They will be welcome.

**RADIO CORPORATION
OF AMERICA**

**29 WEST 42ND STREET
NEW YORK, N. Y.**



Radio Corporation of America

33 West 42nd Street

New York, N. Y.

Station W J Z

Via  **RCA**

November 25th, 1925.

Dear Radio Friend:-

In extending to you our appreciation of your comment relative to our new high power station at Bound Brook, N.J., the following facts may interest you. You realize that the programs are arranged and microphone input made in New York, sent over Western Union lines to Bound Brook and radiated from that point.

The Radio Corporation of America has recently opened a new Super-Power broadcasting Station, the first in the world to be supplied with regular high-grade program material from a metropolis of the size of New York City and located near such a city. The Station is near the Raritan River, about one and one-half miles from Bound Brook, New Jersey, and three miles from New Brunswick, New Jersey. It is connected by means of private wires to the studios and control room of Station WJZ, Aeolian Hall, 33 West 42nd St., New York City, thirty-five miles away.

The Station has an antenna power of approximately 50 kilowatts. Two complete transmitting sets are provided, one of which is used for regular broadcasting, and the other for short wave broadcasting. Spare equipment is also provided for the main broadcasting set, so that should any portion of it fail, a spare unit can be placed in service instantly. Each of the transmitting sets requires 250 KW power input.

The main set used for broadcasting comprises a number of 10 KW watercooled oscillator tubes, with a larger group of similar tubes functioning as modulators. The incoming signal from New York, over the wire lines, is amplified by means of 5-watt and 50 watt balanced audio frequency amplifiers.

The short wave transmitter is similar in design to the regular broadcasting transmitter, and will be used for special long range re-broadcasting experiments.

The regular broadcasting transmitter is connected to a "T" antenna having a flat top 220-feet long, and a lead-in 250 feet in length. This antenna is supported by two 300-foot steel towers placed 700 feet apart. The grounding system is located directly beneath the antenna, and consists of six radial overhead feeder wires which terminate in underground "star-fish" ground connections. The antenna is designed and operated in a fashion which results in exceedingly high radiation efficiency and accounts for the excellent transmission characteristics of this station, which have already been amply demonstrated in preliminary experimental tests.

The wire lines from New York to the station are entirely in underground or over-head cable, thus assuring the maximum reliability. They have been specially arranged to provide undistorted transmission and low noise level, (that is, silent operation.) The entire

November 25th, 1925.

circuit consists of thirty-six miles of #13 gauge paper cable, a number of pairs being provided so that in case of the break-down of one circuit, others will be instantly available.

The main power supply for the station is provided by service from two different power plants of the Public Service Company of New Jersey so that in the event of failure of power from one source of supply a second is available. In fact, throughout the entire design of the station all possible precautions have been taken to insure continuity of service.

Preliminary tests of the station have indicated that it will give reliable daylight broadcasting service to cities within 200-400 miles. Thus, reports have been received from Washington, Baltimore, Philadelphia, Boston, Cleveland and similar points to the effect that good daylight reception is obtained. At night the station gives practically local service at points 500-1000 miles distant, according to reports received from such cities as Pittsburgh, Cleveland and Columbus. Excellent reception is also reported from Chicago. In the New York metropolitan district the station gives excellent service in all parts of the city and suburban districts, with extremely few reports to the effect that the signals are inconveniently powerful, even comparatively close to the station. The location at Bound Brook was very carefully picked, by preliminary calculations to give a maximum of service with a minimum of interference in the metropolitan area.

Since this station is connected by wire to the control room at Aeolian Hall in the center of New York City, it is possible to broadcast from it not only programs originating within New York, but also those reaching the control room over private wires to Washington, Philadelphia, Pittsburgh, Schenectady, Springfield, and Boston. These wire lines have recently been extended through Utica, Syracuse, Rochester, and Buffalo. In this way a great fund of splendid broadcasting programs will be collected for transmission to the American public.

It is expected that the station will have a reliable night range enabling it to reach into all parts of the United States, east of the Mississippi River. It is also anticipated that the station will frequently be heard west of the Mississippi, and on the West Coast, although it must be remembered that the time difference between the West and East Coasts is such that 8 to 11 p.m. on the East Coast corresponds to 5 to 8 p.m. on the West Coast, and it is probable that only when night has fallen over the entire country, will the waves from the station carry through satisfactorily to the West Coast. The Station has already been heard in San Diego. Thus, we may expect that in mid-winter the hours from 7 to 8 p.m. on the West Coast will be very suitable for hearing the New York programs being broadcast between 10 and 11 p.m. New York time. Mail has also been received from numerous parts of Mexico.

The Station, which will use the well-known call letters W-J-Z and which will operate on a wave length of 455 meters or a frequency of 660 kilocycles, represents a great and unique step forward in giving reliable service of the highest technical and program merit to a large portion of the population of the United States and Canada.

November 25th, 1925.

We expect to begin operating this new station more or less regularly within the next few weeks and I would suggest that the press be watched carefully for further notices.

It is hoped that you will advise us frequently of your criticism or other comment as to our programs or reception in your locality as it is only through your comments that we get an accurate idea of your wishes.

Very sincerely yours,

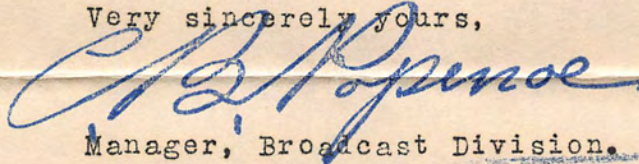
A handwritten signature in blue ink, appearing to read "C. D. Pennoe". The signature is written in a cursive style with a large, sweeping initial "C".

Manager, Broadcast Division.

529

FORM 54 A

341

RADIO CORPORATION
OF AMERICA 2XAR.
29 WEST 42ND STREET
NEW YORK, N. Y.



WEST 4



CENTRAL INFORMATION

Mr. David F. Thomas,
Twenty-Sixth St. Ferry Co.
Proctorville,
Ohio.

113111

Via  **WORLD WIDE**
WIRELESS **RCA**

BROADCASTING STATION
W. L. B. X.
"The Voice at the Gateway of Long Island"

38-22 CRESCENT STREET
LONG ISLAND CITY

TELEPHONE:
STILLWELL 6078

Dear Radio Friend:-

This letter will verify your reception of
W L B X as recorded in your communication to us recently.

You report reception on *Dec 16 - 1928*
at *Early A.M.* your time. On checking our log we find that
your reception and our transmission records agree.

Here is our schedule; tune us in again!

Monday, Wednesday and Friday Noon to 1 P. M.

Also 6 to 8 P. M.

Tuesday and Thursday Noon to 1 P. M. Also
after 10 P. M. til closing time.

Saturday Noon to 2 P. M. Also 9 to 12 P. M.

Sunday 11 A. M. to 1 P. M. Also 6 to 7 P. M.

Thanks, cordially,

RADIO STATION W L B X

W. L. B. X.

RADIO STATION

38-22 CRESCENT STREET

LONG ISLAND CITY, N. Y.



657



David F. Thomas

Proctorville,

Ohio.

"2,500,000 RECEPTIVE BROOKLYN PEOPLE"

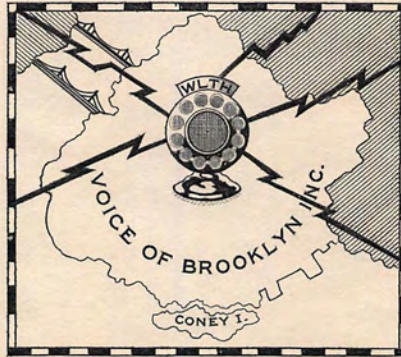

WLTH
BROADCASTING STATION
o/o
LEVERICH TOWERS HOTEL
BROOKLYN
N. Y.

Nov. 7th, 1929.

David F. Thomas,
Proctorville, Ohio.

Dear Sir:

We wish to thank you for your very fine postal card of the 31st. There really is no limit to how far or how often we reach places. We reach Canada and Cuba and different places east and west. There are quite a few places though in Ohio that we have received letters from, such as Cleveland, Cincinnati.

We have several very fine features on the air which we are sure you will enjoy, so tune us in as often as you can.

Trusting to hear from you again, we are

Yours very truly,

VOICE OF BROOKLYN, Inc.

per

R. Hipscher

WLTH

673



David F. Thomas,
Proctorville, Ohio.

25 CLARK STREET
BROOKLYN, N. Y.

November 13, 1925.

Dear Sir:

We acknowledge your kind request through Station WLWL for a pamphlet on Evolution. This will be completed on the presses in a few days and your copy will then be forwarded.

Sincerely yours,

THE PAULIST PRESS.

319

507

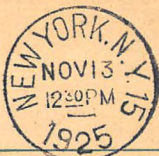

THIS SIDE OF CARD IS FOR ADDRESS

Mr. David F. Thomas,
Twenty Sixth Street Ferry Co.,
Proctorville, Ohio.

Broadcasting Station W. M. A. K.

Lockport, N. Y. 5/18 1925

5/11. We wish to thank you for your kind report of our program of
..... and assure you of our deep appreciation.

Our operating schedule is as follows:

Weather and Farm Report—11 A. M., E. S. T. *daily except Sundays.*

Musical Program { *Tuesday, 8:15 P. M.*
 { *Thursday, Midnight.*

Church Services: *Sunday, 10:25 A. M.*

Feature Programs: *Monday (to be announced).*

Remarks:

Wave length 265.5 meters.

We do not publish programs for distribution except to Newspapers.

NORTON LABORATORIES, INC.

You are cordially invited to attend Lockport's Celebration

Old Home Week

Commemorating the 100th Anniversary of the Erie Canal and the 60th Anniversary of the
Incorporation of the City of Lockport, N. Y.

July 19th to 25th, 1925

There will be Sports, Entertainment, Free Attractions, Fireworks,
Carnival Circus, and a Re-Union which will go down in History

Address all communications to the

Executive Offices of the Old Home Week Committee, Inc., Lockport, N. Y.

351

AFTER FIVE DAYS RETURN TO
NORTON LABORATORIES, INC.

P. O. BOX 117
163 LOCKPORT, N. Y.



missent

Dave Thomas

*Proctorville
O.*

Radio Station, 2 X H, W M C A
1282 Broadway, New York City

FEB 9 - 1925

Dear Mr. Thomas,

Many thanks for your communication with comments on our test program. You are one of the very first persons to hear our new station (2 - X - H experimental, W - M - C - A regular) on the air.

For the present, and pending the completion of a few necessary adjustments in transmitting apparatus, we are keeping secret the location of the station and the name of its operating company.

We feel confident we shall soon be ready for regular operation, and believe that at that time we shall have a genuine surprise for the radio audience and many fine programs on the air.

With many thanks again for your splendid co-operation, and assuring you that we shall welcome you as one of our regular listeners,

Very truly yours,

W. K. Gilliam
Director, Radio Station 2 X H, W M C A

54.

242



THIS SIDE OF CARD IS FOR ADDRESS

Mr. David F. Thomas,
Proctorville, Ohio.

15 Watts
275.2 meters wavelength.

STUDIO
HOTEL JAMESTOWN

W. O. C. L.

We're On Chautauqua Lake

STATION—840 N. MAIN ST.
JAMESTOWN, N. Y.

REMOTE CONTROL FROM
FIRST MISSION CHURCH
AND
FIRST BAPTIST CHURCH

Acknowledging your communication and verifying your reception

of our program on.....**March 8**.....192⁵.....at ^P.....M.

15 Watts power.

Thank you,

A. E. NEWTON, Owner.

WE APPRECIATE HEARING FROM YOU OCCASIONLY, REGARDING OUR PROGRAM

105

293



David F. Thomas,

Proctorville,

Ohio.

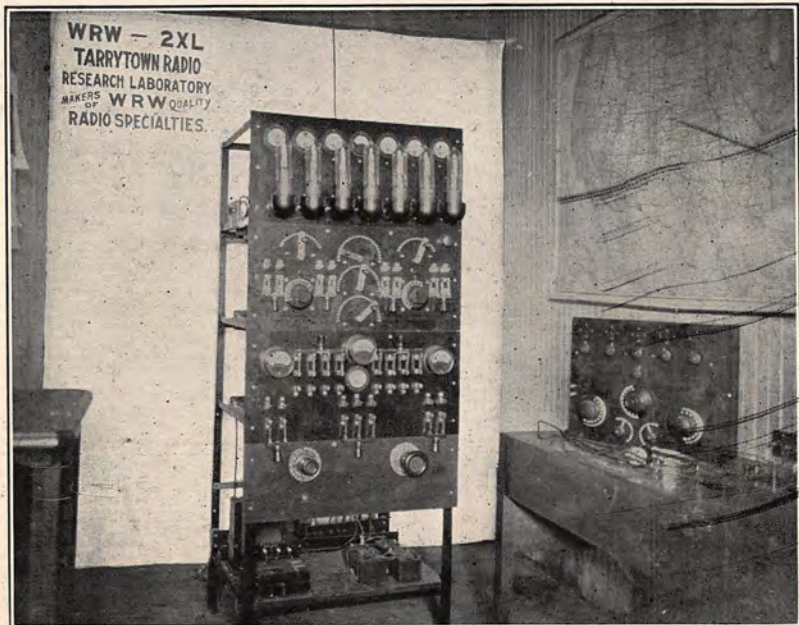

W R W TRANSMITTER



W R W STUDIO

Chris

Brooklyn

My David Thomas



PRIVATE MAIL PERMIT
TARRYTOWN, N. Y.

WRW
105

WRW

Tarrytown Radio Research Laboratory

2XL

"Everything in Radio"

Thank you for your report to us on hearing W R W.

It is a pleasure to know that you are enjoying our programs.

500

Our equipment is a 150 watt set built in our laboratory. Will have 150 watts by July 15. *Oct 30*

Transmitter and studio are located in the Old Post Road Garage Building, Tarrytown, N. Y.

KOENIG BROTHERS, Owners

WRW

21 N. BROADWAY. TEL. 557-331 TARRYTOWN, N. Y.

2XL

WRW Broadcasting Schedule, effective May 12th, 1924

Monday.....	7.00 to 8.00 P. M. and 9.00 to 11.30 P. M.
Tuesday.....	9.00 to 11.30 P. M.
Wednesday.....	7.00 to 8.00 P. M. and 9.00 to 11.30 P. M.
Thursday.....	<i>8.00</i> 7.00 to 9.10 P. M. and 10.30 to 11.30 P. M.
Friday.....	9.00 to 11.30 P. M.
Saturday.....	7.00 to 8.00 P. M. and 9.00 to 11.30 P. M.
Sunday.....	<i>8.00</i> 7.00 to 9.10 P. M. and 10.30 to 11.30 P. M.

WAVE LENGTHS—273 METERS