

The New Zealand Broadcasting Board

STATION 1YA, AUCKLAND

Mr. M. J. Lonis, Hannibal
U.S.A.

YOUR REPORT OF RECEPTION
of this Station's transmission on

October 1st, 1935.

has been checked with the Station
log for the date mentioned and is
duly verified herewith.

A. D. Donaghy
Station Director

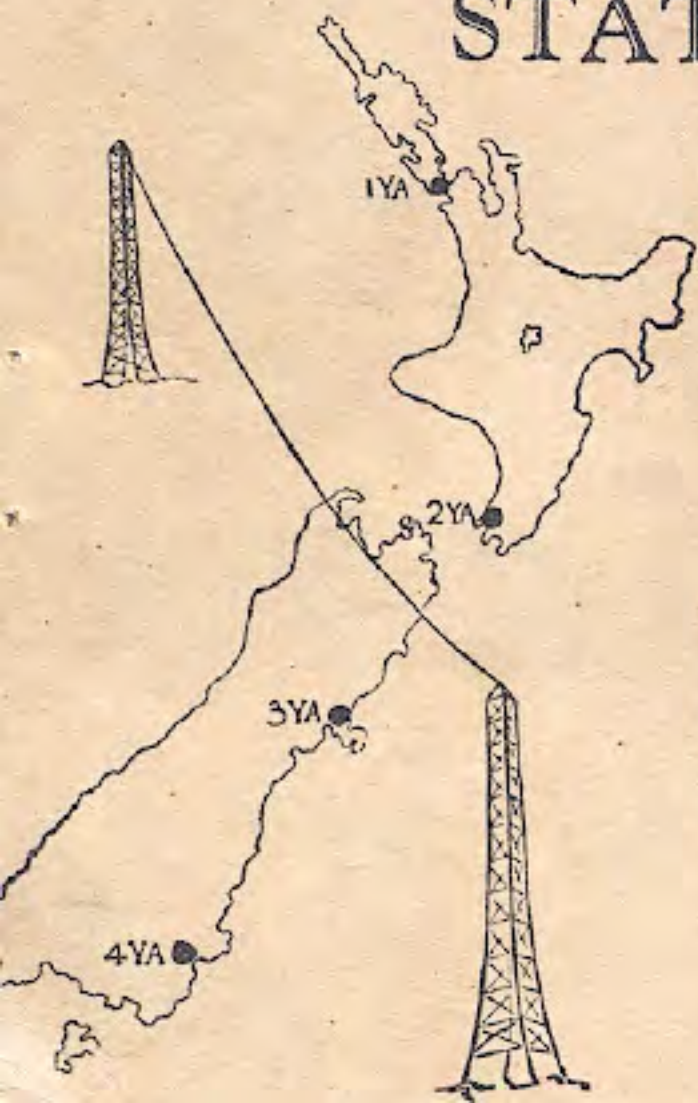

NEW ZEALAND BROADCASTING SERVICE



STATION



Location: Rotorua.

Time: 8.40pm Date: 30.11.59.

Freq.: 800kc/s Power: 10 kw.

Thank you for your report on this station's transmission. On checking against our log we are pleased to verify your report.

N.Z. BROADCASTING SERVICE

IXN	Whangarei	2XN	Nelson
IYA	} AUCKLAND	2YA	} WELLINGTON
IZB			
IYC			
IYD			
IXH	Hamilton	2YX	
IYZ	} Rotorua	3YZ	Greymouth
IZC			
IZD	Tauranga	3YA	} CHRISTCHURCH
2XG	Gisborne	3ZB	
		3YC	
2XP	New Plymouth	3XC	Timaru
2YZ	} Napier	4YA	} DUNEDIN
2ZC			
2XA	Wanganui	4ZB	
		4YC	
2ZA	Palmerston N.	4YZ	} Invercargill
2XB	Masterton	4ZA	

Radio N.Z., Wellington (short wave)

Mr. John Bryant,
1011 N. Main Street,
Stillwater,
Oklahoma,
U.S.A.

TELEPHONE

P.O. Box No.



CABLE AND TELEGRAPHIC ADDRESS

*In Reply Please Quote :***New Zealand Broadcasting Service**

Station 1YZ,
P.O. Box 498,
Rotorua,
NEW ZEALAND.

14th December, 1959.

Mr. John Bryant,
1011 N. Main Street,
Stillwater,
Oklahoma,
U.S.A.

Dear Mr. Bryant,

Thank you for your letter advising reception of this station on 30th November, 1959. Please find enclosed our official verification card. We received another report from Waterloo, Iowa, of reception of 1YZ at this time.

1YZ is a unit of the New Zealand Broadcasting Service, a State owned broadcasting system which operates all stations in New Zealand, both commercial and non-commercial. Our radiated power is 10 kilowatts, from a transmitter situated near Te Puke in the Bay of Plenty in the North Island of New Zealand. Our studios are some 30 miles inland at Rotorua.

We understand there is a station in Windsor, Canada on our frequency which is only off the air during the early hours of Monday morning each week. This would explain your picking us up at that time.

Many thanks for your interesting letter and diagrams. May we wish you the compliments of the season.

Yours faithfully,

(M.G. Adams)
Station Manager.

THE NORTH TARANAKI RADIO SOCIETY (Inc.)

OPERATING

STUDIO:

Empire Buildings,
King Street,
New Plymouth,
New Zealand.

2XP2YB

NEW PLYMOUTH, NEW ZEALAND

"THE VOICE OF TARANAKI"

appreciates and verifies your report on its transmission
of 12-10-1950, and hopes that the Station

may continue to entertain you.

1370
~~1230~~ K.C.
243.9 M.
2000 Watts

SCHEDULE:

Mondays Tues Thurs 7.0 to 10 p.m.
Wednesdays and Saturdays - 6.30 to 10 p.m.
Sundays - 7.0 to 10 p.m.

FRIDAY

7.0 - 10 p.m.

Nearest
Egmont's
Wonders.

Pukekura Park,
Loveliest in N.Z.

You
Most certainly
Owe yourself an
Unrivalled vacation in
Taranaki's Capital &
Holiday maker's
Paradise.

TARANAKI'S SENTINEL (MT. EGMONT) IN THE BACKGROUND.

Standard Telephones and Cables (Asia) Ltd.

FORMERLY
WESTERN ELECTRIC COMPANY (AUSTRALIA) LTD.
24/26 BALLANCE STREET, WELLINGTON
POSTAL ADDRESS
BOX 638 G. P. O. WELLINGTON, N. Z.

LONDON OFFICE
CONNAUGHT HOUSE
ALDWYCH
LONDON, W. C. 2

TELEPHONE 44-170
TELEGRAMS "RELAY" WELLINGTON
CABLEGRAMS "RELAY" WELLINGTON

25th March, 1929

Mr. G. Inglis,
C/o G.P. Dasent Esqr.,
Private Bag,
HASTINGS

Dear Sir,

STATION 2XS

Many thanks for your kindness in sending a report on our test transmission from the above station on Wednesday 20th instant.

We have obtained permission to transmit again next Wednesday 27th inst., from 3 p.m. to 5 p.m., and from 8 p.m. to 10 p.m., when we hope once more to earn your kind appreciation of our selection of records and the manner in which they are transmitted.

Yours faithfully,

Keith H. Snow

STANDARD TELEPHONES & CABLES (ASIA) LTD.

P.S. At present there is no intention to make regular tests from 2XS, as it is only occasionally that we have equipments here for test prior to delivery.

KHT/LH

Standard Telephones and Cables (A'sia) Ltd.

LONDON OFFICE
CONNAUGHT HOUSE,
ALDWYCH,
LONDON, W.C.2

24/26 BALLANCE STREET, WELLINGTON.

POSTAL ADDRESS:
BOX 638, G.P.O., WELLINGTON, N.Z.

TELEPHONE 44-170
TELEGRAMS:
INLAND "RELAY" WELLINGTON
CABLEGRAMS:
"RELAY" WELLINGTON

28th. March, 1929.

Mr. G. Inglis,
Co. G. P. Dasent Esqr.,
Private Bag,
HASTINGS.

Dear Sir -

STATION 2XS.

We regret that unforeseen circumstances arose to prevent us from transmitting from the above station on Wednesday, 27th. instant.

The Post & Telegraph Department took exception to the advertisement inserted in the "Evening Post" (26th. instant) by Will Gordon Ltd. of Lambton Quay. This advertisement stated that the programme of records to be used, would be supplied by Will Gordon Ltd., and was therefore regarded by the authorities as a form of direct or indirect advertising. Under the circumstances therefore, the permit granted us was withdrawn by the Secretary of the Post & Telegraph Department.

Again expressing our regret at being compelled to disappoint you.

We are,

Yours faithfully,

Keith. H. How.

STANDARD TELEPHONES & CABLES (A'SIA.) LTD.

KHT/NM

P.O.Box 638, Cables "RELAY" Wellington, Phone 44-170

STATION ZL2XS

Operated by:-

Standard Telephones & Cables (A'sia) Ltd.,
24-26 Ballance Street,
WELLINGTON.

WAVELENGTH - 236.2 metres
AERIAL INPUT - 50 watts of unmodulated Carrier
POWER SUPPLY - 11 volts & 900 volts from double-
current generator
MODULATION - Heising or "Choke Control"
OSCILLATOR - Colpitts circuit
If you send a report kindly give your
air-line distance from Wellington.

NATIONAL COMMERCIAL BROADCASTING SERVICE



2ZA

PALMERSTON NORTH

The Feature Station

FREQUENCY 1,400 K.C.
POWER 250 WATTS

YOUR REPORT OF RECEPTION
IS HEREBY ACKNOWLEDGED

11.8.39

R. Brown

Station Director

OWNED AND OPERATED BY THE NEW ZEALAND GOVERNMENT

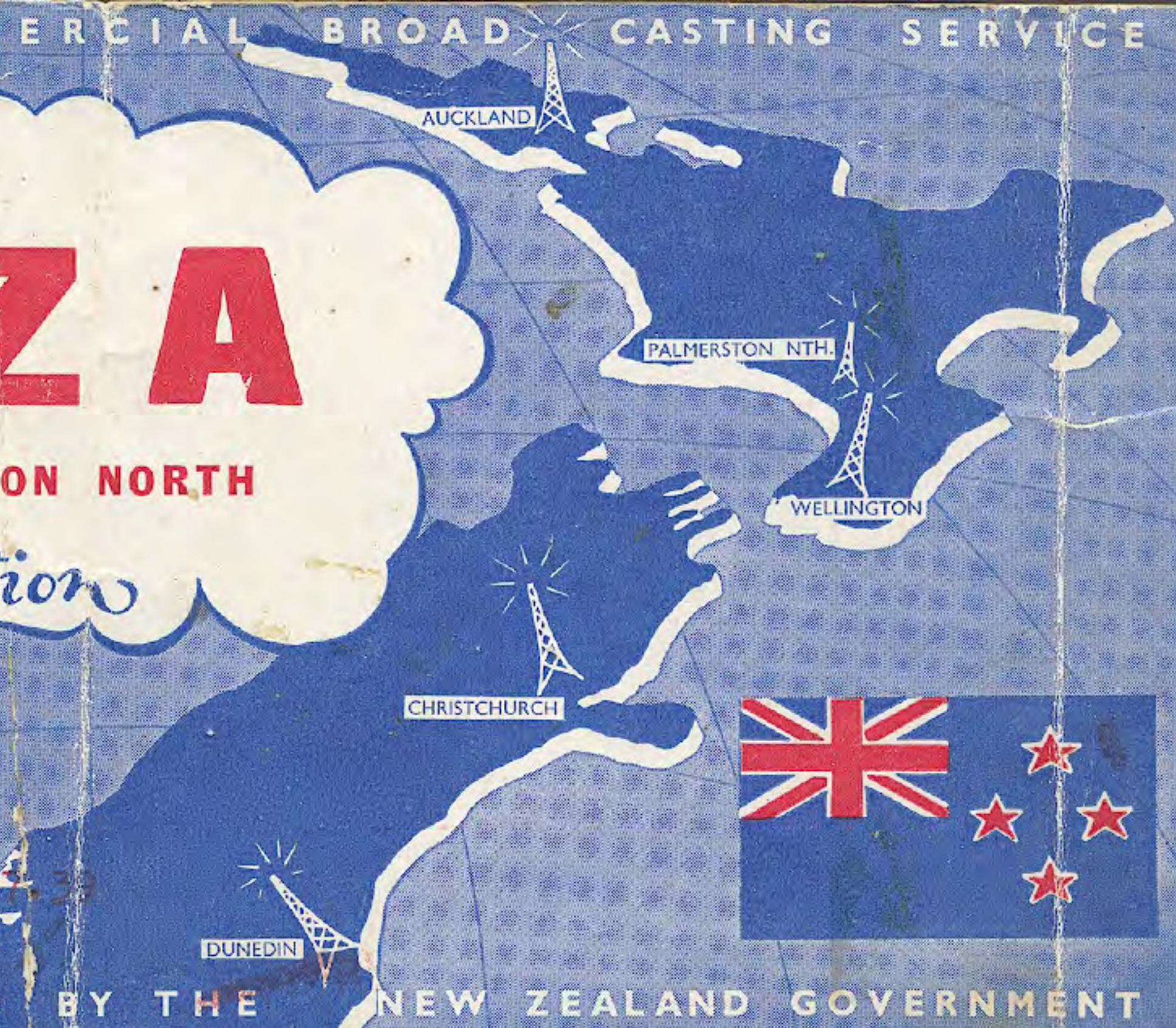

G. R. S. ALLEN,

LICENSED RADIO DEALER AND RADIO TECHNICIAN.

OWNER-OPERATOR 2ZE, EKETAHUNA—248 METRES.

MAIN STREET.
EKETAHUNA.

March 5th., 1930.

Sole Eketahuna and
District Agent
for:—

MIRACO

and

AIRZONE

All-Electric or Battery
RADIO SETS

Authorised
WORLD BATTERY
Sales and Service.

ALL MAKES OF SETS
SERVICED AND
REPAIRED.



Mr, G. Inglis,
C/o G. P. Dasent, Esq.
Private Bag,
HASTINGS.

Dear Mr, Inglis,

I have to thank you for your report on reception from 2ZE, Eketahuna, such records as you specify having been played. Unfortunately I have never troubled to have a station card printed.

It is hard to understand the distortion you mention as modulation seemed crystal clear locally, but of course it would either be in the station or in the atmosphere, where the engineers at 2YA, etc., say it is!

On Sunday I had just installed a new bank of 50-watt Philips valves in the transmitter and was adjusting up.

My power is about 35 watts, but the transmitting aerial is hung underneath the iron roof of The Eketahuna "Express".

Yours faithfully,

G. R. S. Allen.

C. B. HANSEN & CO. LTD.

AUTOMOTIVE



ELECTRICAL

ENGINEERS

2 Z H

DALTON STREET
NAPIER, NEW ZEALAND

24th. February, 1930.

Mr. G. Inglis,
c/o G. P. Dasent,
Private Bag,
HASTINGS.

Dear Sir:

We have much pleasure in verifying your reception of 2 Z H and are pleased you receive us so well.

Our hours of transmission are:-

Wednesday 6.30 to 10.30 p.m.

Sunday 2.30 to 4.30 & 7. to 9.30 p.m.

Power Output 15 Watts

Wavelength 1260 k.c. or 238 metres

We thank you for your report and hope to hear from you again.

Yours faithfully,

C. B. HANSEN & CO. LTD.

per *Charles B. Hansen*

THE LARGEST AND MOST UP-TO-DATE CONCRETE GARAGE IN WAIROA

TELEGRAPHIC ADDRESS
"APPRAISAL"

TELEPHONES
GARAGE - 23
PRIVATE - 290
P.O. Box 11

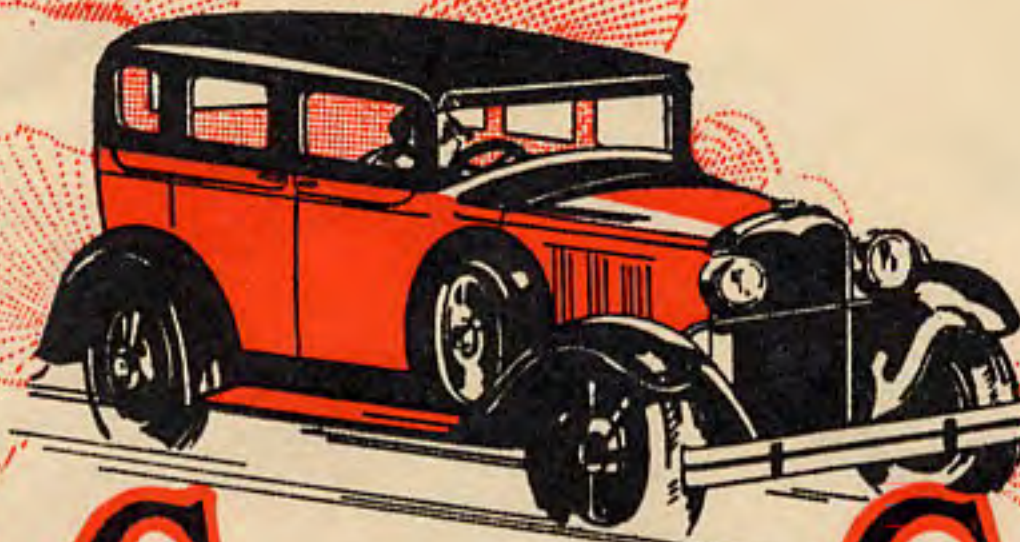

ANDERSON'S COUNTY GARAGE LTD.

MARINE PARADE (OPPOSITE BRIDGE)

WAIROA H.B., NEW ZEALAND.

RADIO DEPARTMENT

IT PAYS TO KEEP
FIT

LET US HOYST UP YOUR
CAR AND REGULARLY
GREASE IT UP WITH OUR
ALEMITE SERVICE
EQUIPMENT

Mr. G. Inglis,
c/o G.P. Dasent, Esq.,
Private Bag,
Hastings.

HAVE YOUR CAR
LAUNDERED ON OUR
HYDRAULIC HOYST

FILL UP AT OUR PETROL
AND OIL STATION
8 PUMPS
(SUNDAY ATTENDANCE)

FREE CRANK CASE
SERVICE
WEEK DAYS

MAY WE GARAGE YOUR
CAR?
WE HAVE OUR RESIDENT
NIGHT ATTENDANT

LET US
SALVAGE YOUR CAR
WITH OUR
BREAKDOWN EQUIPMENT

Dear Sir,

We are indeed indebted to you for your kindness in sending your report of the reception from our Radio Station. In the Radio Record, the name was given in error. The correct name of our owner and operator is E.A. Perry, 128 Queen St., Wairoa. We note with pleasure that you seem to be picking us up very well and would like to know from you the relative QUALITY of the speech over the microphone and the music over the pick-up. The following is some of the details of our station:

Aerial power: .6 of a watt.

Input: : 5 watts

Xmitter valves: 2 Phillips C603s.

Pick-up and microphone amplifier: 2-stage (push-pull)

Pick-up: Webster.

Microphone: Frost Radio.

Wave-length: 225 - 230 meters.

Trusting to hear from you again, and regretting that at the time we have no station cards printed,

I am,

Yours sincerely,

E.A. Perry
TECHNICIAN.

*S.W. Reever
is an NZR V-2
all-wave
car.*

CLOSED FROM SUNSET FRIDAY TO SUNSET SATURDAY.

WAIROA RADIO SERVICE

2ZP

Wave length305.8.....Meters.

Power.....75..... Watts.

H.T.T.A.C. 500..... Volts. CircuitH. Jones.....

ModulationA.M.

WITH COMPLIMENTS FROM

E. A. Perry, Certified Rad. Tech. (Govt. Exam.)

128 Queen Street,
WAIROA, H.B.

N. R. CUNNINGHAM, LTD.

RADIO AND BATTERY DISTRIBUTORS
INDENT AGENTS AND IMPORTERS

Public Trust Buildings,

Masterton, N. Z. 1st March 1929.

2ZQ

CONTROLLING AGENTS FOR:—
MIDWEST RADIO CORPORATION
CINCINNATI, OHIO.
MIRACO SETS
CATHEDRAL TONE SPEAKERS

WORLD BATTERY CO.
CHICAGO, ILL.

WORLD RADIO AND
AUTOMOBILE BATTERIES

FORMO COMPANY
LONDON ENG.

FORMO COMPONENTS

HAWLEY
ALKALINE BATTERIES
A POWER UNITS
B POWER UNITS

DISTRIBUTORS FOR:—

PHILIPS VALVES
PHILIPS APPARATUS
BURGESS BATTERIES
ETC.

G. Inglis Esq.,
C/- G.P. Dasent Esq.,
Private Bag,
Hastings.

Dear Sir,

We thank you for your letter reporting reception of our broadcasting station, 2ZQ.

At the time you received us our transmissions were only of the experimental nature and the power was approximately 10 watts. However, we have now constructed our proper transmitter and ~~are~~ are testing out for our opening night. Our power output will then be approximately 50 watts.

We are using only a temporary aerial at present but have in course of construction a lattice mast which will bring the aerial 120 feet above street level. This should result in a great improvement in strength in your district.

We should be glad to have any further reports from you when our station is properly operating.

Yours faithfully,

N. R. CUNNINGHAM, Ltd.

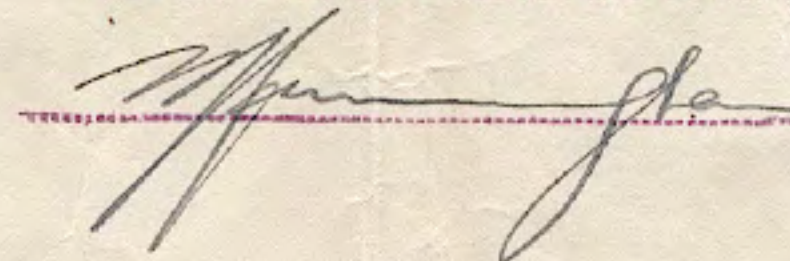
 SECRETARY

Your Love Affair With Yesteryear



Power: *100w* Frequency 1413 kHz Antenna: *80 ft vertical*
Your RECEPTION REPORT of: *29 Sept* Time: *5pm*
Comment: *Thank you for your reception*
report. *aj nard* (for Station Manager)

Owned & Operated by Radio Preservation Society of N.Z.
at Ferrymead Historic Park 269 Bridle Path Road, Christchurch, New Zealand. 8002

DOMINION OF NEW ZEALAND.

[N.B.S.—38c.

NATIONAL BROADCASTING SERVICE.

Station 3YA, Christchurch.

To Richard Daneker, 152 East Second Street
Lansdale, Pennsylvania, U.S.A.

Your report of reception of this Station's transmission on
January 10th, 1940 has been checked with the Station Log
for the date mentioned.

Your report is duly verified herewith.

~~Your report does not contain sufficient detail to permit of verification.~~

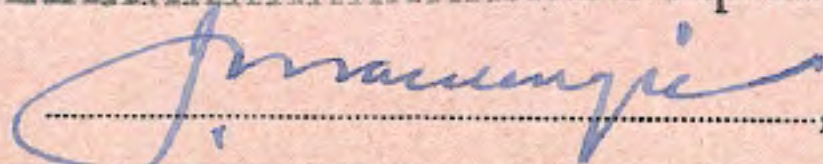

....., Station Manager.

NATIONAL BROADCASTING SERVICE (Commercial Division)

DUNEDIN

1 KILOWATT



NEW ZEALAND

1040
KHz KILOCYCLES

OWNED AND OPERATED BY THE NEW ZEALAND GOVERNMENT

Referring to your report on our transmission of 27th April 1949, this card will serve as verification, and also convey to you our sincere thanks.

Your Report does ~~not~~ contain sufficient detail for verification.

Yours faithfully,

A handwritten signature in blue ink, appearing to read 'W. S. Stewart'.

Station Director.



radio new zealand

RADIO NEW ZEALAND

Dear Sir/Madam,

Thank you for your report on our
transmission of 1.6 1991
(DATE)

between 0600 and 0643
(TIME)

On checking against our log, we are pleased
to verify your report and to acknowledge
accordingly.

[Handwritten Signature]
PP MANAGER

STATION: Radio Nelson
(CALL SIGN)

NELSON NEW ZEALAND
(TOWN)

1341 KHz 2 Kw.
(FREQUENCY) (POWER)

HART PRINT

*Dennis Rodbery
P.O. Box 483
Dunedin.*

