









European News in English

Table with columns: Daily, Morning, Evening, CST, CITY, STATION, DIAL. Lists broadcast times and frequencies for various European cities like Berlin, London, Rome, Amsterdam, Paris, Moscow, Budapest, Stockholm, and London.

Daily Programs, Sat., Feb. 22, through Fri., Feb. 28

Table with columns: CST, City, Program, Station. Lists daily programs and stations for various cities including Chungking, Sydney, Guatemala, New York City, Athens, Alger, Brazzaville, Kingston, London, Chungking, Panama, Lisbon, Budapest, Tokyo, Moscow, Rome, London, Tokyo, and Stockholm.

On Short Waves Edited by Charles A. Morrison

President, International DX'ers Alliance Programs from foreign countries subject to change without notice

NBC'S INTERNATIONAL ENGLISH HOURS

TODAY the international stations of the United States of America are practically the only sources for accurate information, encouragement and entertainment that eager listeners of besieged Britain and the conquered states of Europe have.

The English Hours, broadcast daily over WNBI (17.78), New York City, from 9:00 to 11:00 a.m. CST, are designed primarily to furnish accurate information and cheery entertainment to our friends in Great Britain and the Empire, and to NBC's vast English-speaking audience in all parts of the world.

The most important function of the English Hours is the regular daily presentation (at 9:00 and 11:00 a.m. CST) of unbiased news. Brilliantly edited by Hudson Hawley, news editor of NBC's International Division, and read by Tom Carey and Ken Smith, the daily fifteen-minute news periods of the English Hours are probably the most complete and impartial reports of any on the short waves in that language today.

There is, however, a lighter side to the English Hours. They include entertainment programs consisting of the best in recorded music, both classical and dance, together with numerous talks on various phases of American life and customs which have proved most popular with English listeners.

Table with columns: Time, Location, Program, Station. Lists programs from Sweden, Rome, London, Quito, Moscow, Tokyo, and Stockholm.

11:30 to 11:45, by a fifteen-minute talk. Three times a week (Mondays, Thursday, Fridays) this talk is the Mail Bag, or answers by microphone to letters received during the week, conducted by Tom Carey.

Tom Carey, writer and announcer of the English Hours, twenty-five years old, a graduate of Lawrenceville and Princeton, is the enthusiastic and friendly personality that has done much to make the English Hours one of the most outstanding international programs of the day.

The regular features of the English Hours (time CST) follow:

ENGLISH HOURS BROADCAST DAILY OVER WNBI (17.78), NEW YORK CITY

Table with columns: Time, Program, Station. Lists broadcast schedule for English Hours, including news, music, and other programs.

Saturday, February 22

Table with columns: Time, Program, Station. Lists Saturday programs for various cities like London, Boston, New York City, Philadelphia, and Honolulu.

Important Stations

Table with columns: Station, Frequency, Location. Lists various radio stations and their frequencies across different regions.

11:05 p.m.—Cincinnati—Midnight Jamboree; WLWO (9.59)

Sunday, February 23

Table with columns: Time, Program, Station. Lists Sunday programs for various cities including New York, Guatemala, London, Berlin, and Paris.

Monday, February 24

Table with columns: Time, Program, Station. Lists Monday programs for various cities including London, Paris, Switzerland, Boston, and London.

Tuesday, February 25

Table with columns: Time, Program, Station. Lists Tuesday programs for various cities including Berlin, Paris, London, Berlin, and Paris.

Wednesday, February 26

Table with columns: Time, Program, Station. Lists Wednesday programs for various cities including London, Berlin, Geneva, Guatemala, and New York City.

Thursday, February 27

Table with columns: Time, Program, Station. Lists Thursday programs for various cities including London, Berlin, London, New York City, and Berlin.

Friday, February 28

Table with columns: Time, Program, Station. Lists Friday programs for various cities including London, Berlin, London, London, and Guatemala.





European News in English

Table with columns: Daily, Morning, CST, MST, CITY, STATION, DIAL. Lists broadcast times and stations for various European cities like Berlin, London, Rome, Moscow, etc.

Daily Programs, Sat., April 5, through Fri., April 11

Table with columns: CST, City, Station, Program. Lists specific broadcast programs for various cities and times.

On Short Waves Edited by Charles A. Morrison

President, International DX'ers Alliance

Programs from foreign countries subject to change without notice

ENGLISH NEWSCASTS OVER U. S. SHORT-WAVE STATIONS

BECAUSE they are complete, accurate and thus far practically free of propaganda, news bulletins from the United States are very popular with listeners the world over. To many isolated Americans these news broadcasts have a far greater value than the mere headlines they present. They are a vital link with home and with the American way of living. Thus thousands of residents outside this country find listening to our news service a vital every-day necessity. Untold thousands more within the boundaries of the United States but in those districts where ordinary radio reception is poor must rely upon short waves to bring them the news of the day. To all of these reader-listeners MOVIE-RADIO GUIDE dedicates this exclusive monthly revised list of all English news periods that can be heard over our United States international stations (time is CST):

Table listing English newscasts by station and time, including SUNDAYS and WEEKDAYS sections.

SHORT-WAVE HEADLINES: "Radio Levant" (8:03), the new short-wave station at Beirut, Grand Liban, Syria, is now being heard nightly from 11 to 11:20 p.m. CST. . . . During NBC's news roundup, Sundays from 6 to 6:30 p.m. CST, you can usually tune in the following direct: SVM (9.935), Athens, Greece; TAP (9.465), Ankara, Turkey; and SUX (7.865) or SUV (10.055), Cairo. . . . HIBM (9.66), a new station in

9 p.m.—London—"Democracy Marches": GSC (9.58) GSD (6.11) GSL (11.75)
9:30 p.m.—London—Radio Newsreel: "The War in Sound": Eye-witness accounts from observers in the air, on land, at sea: GSC (9.58) GSD (6.11) GSL (11.75)
9:45 p.m.—Brazzaville, Fr. Equatorial Africa—All-English program for United States: FZI (11.97)

Table listing various international short-wave broadcasts by station and time, including San Francisco, New York City, Boston, Philadelphia, etc.

Port-au-Prince, Haiti, is being heard mornings near 6 a.m. CST . . . Robert Skytan of East Brookfield, Mass., reports a new anti-Fascist station, identified as "Radio Italia," is being heard on 11.90 megs, irregularly from 1 to 2 and from 3:30 to 4 p.m. CST . . . Best reception of "Radio Khabarovsk" (4.273, 6.115, 9.565), Khabarovsk, U.S.S.R. (Siberia), may now be had mornings from approximately 5 to 6:30 a.m. CST.

10:30 p.m.—London—Late news summary: GSC (9.58) GSD (6.11)
11 p.m.—Rome—Program for western North America: 2R018 (9.76) 2R03 (9.63)
11:55 p.m.—Sydney—Topical talks, news, Australian music, for North America: VLQ7 (11.88)
12 mid.—Chungking, China—Chinese National program for western North America: XGOY (9.63)

Important Stations

Table listing station names and their corresponding frequencies in Megacycles or thousands of kilocycles shown.

Saturday, April 5

For programs broadcast daily see Daily Programs (Col. 1)
5 p.m.—"Questions of the Hour," Lt. Com. Thomas Woodroffe: GSC (9.58) GSD (11.75) GSL (6.11)
8 p.m.—London—Program of the American Eagle Club: GSC (9.58) GSL (6.11) GSD (11.75)
9 p.m.—Guatemala—Homage to Jose Verdi: Orchestra of the Philharmonic Society of Guatemala: TGWA (9.685)

Sunday, April 6

For programs broadcast daily see Daily Programs (Col. 1)
6 p.m.—Guatemala—Concert in the Acoustic Bowl of Central Park: TGWA (9.685)
7:30 p.m.—London—"Britain Speaks," J. B. Priestley: GSC (9.58) GSL (6.11) GSD (11.75)
8 p.m.—Berlin-Warsaw—Rear Admiral Lutzow: DJD (11.77) DZD (10.54) DXP (6.03)
9 p.m.—Berlin-Paris-Warsaw—German Air Force Marches: DZD (10.54) Y (9.52) DXP (6.03)

Monday, April 7

For programs broadcast daily see Daily Programs (Col. 1)
7:30 p.m.—London—"Britain Speaks," with Leslie Howard: GSC (9.58) GSL (6.11) GSD (11.75)
7:45 p.m.—Berlin-Paris-Warsaw—"Dear Harry" by Fred Kaltenbach: DZD (10.54) DJD (11.77) Y (9.52) DXP (6.03)
8:20 p.m. (Mon., Wed., Fri.)—Berlin-Paris-Warsaw—Talk by E. D. Ward: DJD (11.77) DZD (10.54) Y (9.52) DXP (6.03)
9:30 p.m.—Lima—English Tourist program: OAX4Z (6.082)

Tuesday, April 8

For programs broadcast daily see Daily Programs (Col. 1)
5 p.m.—London—"Questions of the Hour," Vernon Bartlett: GSC (9.58) GSD (11.75) GSL (6.11)
7:30 p.m.—London—"Britain Speaks," J. L. Hodgson: GSC (9.58) GSL (6.11) GSD (11.75)
9 p.m.—London—"Democracy Marches," William Holt: GSC (9.58) GSL (6.11) GSD (11.75)
9:50 p.m.—Berlin-Paris-Warsaw—Fred Kaltenbach: DJD (11.77) DZD (10.54) DXP (6.03) Y (9.52)

Wednesday, April 9

For programs broadcast daily see Daily Programs (Col. 1)
5:15 p.m.—London—Midnight Matinee from Basement Shelter of the Players' Theater: GSC (9.58) GSD (11.75) GSL (6.11)
7:30 p.m.—London—"Britain Speaks," Lt. Com. Thomas Woodroffe: GSC (9.58) GSL (6.11) GSD (11.75)
7:45 p.m.—Geneva—Program of folk-music, symphonic music, political talks and news, with announcements in English for North America: 8 p.m.—News (English): HBO (11.402) HBL (9.345)
9 p.m.—Guatemala—Opera: TGWA (9.685)

Thursday, April 10

For programs broadcast daily see Daily Programs (Col. 1)
7:30 p.m.—London—"Britain Speaks," Alexander Keith: GSC (9.58) GSD (11.75) GSL (6.11)
7:30 p.m.—Berlin-Paris-Warsaw—Dr. Otto Koischwitz: DZD (10.54) DJD (11.77) Y (9.52) DXP (6.03)
10 p.m.—Guatemala—National Police Force marimba: TGWA (9.685)

Friday, April 11

For programs broadcast daily see Daily Programs (Col. 1)
5 p.m.—"Questions of the Hour," Major Oliver Stewart: GSC (9.58) GSD (11.75) GSL (6.11)
7:30 p.m.—London—"Britain Speaks," Philip Noel Baker: GSC (9.58) GSL (6.11) GSD (11.75)
9 p.m.—London—"Democracy Marches," H. Wickham Steed: GSC (9.58) GSL (6.11)
12:15 a.m.—Sydney—"The Truth of it is . . .": VLQ7 (11.88)















# BE YOUR OWN War Correspondent

BY CHARLES A. MORRISON

Unsuitable for Foreign Reception During Summer

Evening Reception Only

Late Afternoon & Early Evening Reception

Daytime Reception



Read this carefully—then sit down and tune in any foreign short-wave station for the latest war news!

Look at your radio, Mr. and Mrs. Listener! Has it a short-wave band? Do you ever use it? Or are you the kind of person to whom short-wave tuning is complicated and difficult?

If you are that type of person, it's time to wake up. All over the world events of signal importance are occurring. A titanic struggle, which may become our own battle in time, is being waged. As the owner of a short-wave radio you are privileged to get first-hand information of that struggle. All you have to do to have a ringside seat in every theater of war is to learn to use the short-wave band on your radio!—The Editors.

NATURALLY foreign stations do broadcast in foreign languages. They also broadcast in English. All leading world stations broadcast regular daily transmissions to North America. If you want to hear Jack Benny, you must know what time he comes on and over what station. By the same token you must learn, for example, that London broadcasts to us nightly from 6:20 p.m. to 12:45 a.m. EDT, that Berlin broadcasts from 5:50 p.m. to 12:00 midnight EDT.

What are called short waves cover a lot of territory and include many types of service other than broadcasting of programs. There are police, aircraft, amateur, telephone, television stations, and many other kinds. Broadcast stations can be found on, and only on, certain little spots on the short-wave band. For sake of easy identification these spots are known as the 16-meter band, the 19-meter band, the 25-meter band, the 31-meter band and the 49-meter band. Your short-wave band, or bands, will be divided off into divisions similar to inch marks on a ruler. The main division marks will bear numbers—6, 7, 8, 9, and so on, probably up to 18 or 20. Each of these numbers indicates the frequency in megs (megacycles); for example, 6 would be 6 megs, 7 would stand for 7 megs, and so on. In MOVIE-RADIO GUIDE the station's frequency is always given in megs, as GSD (11.75), which simply means that GSD is operating on 11.75 megs, or half-way between 11½ and 12 megs on the dial. The 16-meter band will be found near 18 megs on your dial; the 19-meter band will be found near 15 megs; the 25-meter band will be found near 12 megs; the 31-meter band between 9 and 10 megs and the 49-meter band near 6 megs on the dial. These various bands may be indicated as little heavy lines on your dial, indicated as 49 M (49-meter band), 31 M, 25 M, 19 M and 16 M.

When you have turned onto the short-wave band and have learned that short-wave broadcast stations are

## GUIDE FOR TUNING-IN LEADING WAR STATIONS FOR DAYLIGHT RECEPTION

### 16-METER BAND (17.85 to 17.75 megs)

LONDON—GSV 17.81 megs—12:55 to 3:15 p.m. EDT  
(Half-way between WCBX (17.83), New York City, and WNBI (17.78), New York City, in frequency.)

### 19-METER BAND (15.41 to 15.10 megs)

LONDON—GSP 15.31 megs—3:15 to 6:00 p.m. EDT  
(Just a little below WGEA (15.33), Schenectady, N. Y.)  
ROME—2RO6 15.30 megs—1:00 p.m. to 12:20 a.m. EDT  
(Next station below GSP, London, in frequency.)  
BERLIN—DJB 15.20 megs—7:00 a.m. to 2:45 p.m., 5:50 p.m. to 12 mid. EDT  
MOSCOW—RV96 15.18 megs—11:00 to 11:50 a.m. EDT  
(Has a woman announcer.)  
LONDON—GSF 15.14 megs—8:15 a.m. to 12:30 p.m. EDT  
BERLIN—DJI 15.11 megs—8:30 a.m. to 12 noon EDT intermittently  
(First station you will come to on low-frequency side of the 19-meter band in morning.)  
TOKYO—JLG4 15.105 megs—9:00 to 11:00 p.m. EDT  
(First station you will come to on low-frequency side of the 19-meter band in evening.)

## LATE AFTERNOON THROUGH EARLY EVENING

### 25-METER BAND (12.00 to 11.65 megs)

ROME—2RO4 11.81 megs—9:00 p.m. to 1:30 a.m. EDT  
(Woman announcer; English news at 10:00 and 11:30 p.m.)  
TOKYO—JZJ 11.80 megs—11:30 p.m. to 2:00 a.m. EDT  
(Will be heard in western North America with strong signals.)  
BERLIN—DJD 11.77 megs—5:50 p.m. to 12:00 mid. EDT  
(Half-way between 2RO4 (11.81), Rome, and GSD (11.75), London; English news at 7:00, 9:15, 11:30 p.m. EDT.)  
LONDON—GSD 11.75 megs—6:20 p.m. to 12:45 a.m. EDT  
(Loud signals; British accent; English news at 6:45, 8:00, 8:45 p.m., 12:30 a.m.; a little above WRUW (11.73), Boston.)  
BERLIN—DZD 10.543 megs—6:45 p.m. to 12 mid. EDT  
(Way out in clear all by itself about half-way between the 25- and the 31-meter bands.)

## EVENING HOURS ONLY

### 31-METER BAND (9.83 to 9.4 megs)

ROME—2RO18 9.76 megs—9:00 p.m. to 12:20 a.m. EDT  
(A little below COCM (9.835), Havana.)  
SYDNEY—VLQ5 9.68 megs—8:20 to 9:05 a.m. EDT  
(Just a hair above KGEI (9.67), San Francisco, in frequency.)  
CHUNGKING—XGOY 9.625 megs—10:00 a.m. to 12:00 noon EDT  
(Woman announcer; heard best in western North America.)  
SYDNEY—VLQ 9.615 megs—11:25 a.m. to 12:10 p.m. EDT  
(Just a hair below XGOY (9.625), China; British accent.)  
LONDON—GSC 9.58 megs—6:20 p.m. to 12:45 a.m. EDT  
(Strong British accent; after 9:00 p.m. just below WLWO (9.59), Cincinnati; English news at 6:45, 8:00, 8:45 p.m., 12:30 a.m.)  
PARIS—Y 9.52 megs—5:50 p.m. to 12:00 mid. EDT  
(A hair below WGEA (9.53), Schenectady, N. Y., in frequency.)  
BUDAPEST—HAT4 9.125 megs—8:30 to 10:00 p.m. EDT  
(Way down on low-frequency side of 31-meter band; between Cuban stations COCX (9.2) and COBZ (9.028).)

### 49-METER BAND (6.12 to 6.00 megs)

(This band is unsuitable for foreign reception during summer.)

NOTE: Stations given in above chart are leading war stations. You will hear many other stations on the bands but once you have located a few of the above stations you will be able to find the others readily. Note table on next page giving EUROPEAN NEWS IN ENGLISH. By tuning slowly across band at one of the times given for an English news period you will be able to locate station in question quite easily. Suggestion: Look for GSD (11.75), London, at 8:00 p.m. EDT.

grouped in small isolated bands, you will want to know what band to turn to for best reception. This will depend entirely upon the time of day and upon the season of the year. For this time of year use this guide:

Time of Day	Choice of Bands
Early Morning.....	16 19 31
Late Morning.....	16 19
Early Afternoon.....	19 16
Late Afternoon.....	25 19 31
Early Evening.....	25 31 19
Late Evening.....	31 25 49

Assume that you are on short wave and have now selected the proper band, depending upon the time of day. Next refer to the chart on this page which is a "Guide for Tuning in Leading War Stations." Refer in the chart to the band you are on and then plunge right in and try your luck by tuning slowly across the band and picking out the loudest station that is broadcasting in English. Hold onto it until you have definitely identified it. It will probably be one of the stations given in the chart, but if it isn't, remember its location and try again. You will soon find one of the leading stations given in the chart. Suppose you are on the 25-meter band and you find that your station is GSD (11.75), London. This is in the chart and you will note that DJD (11.77), Berlin, is slightly above in frequency. Move your dial just a hair and you will have DJD, Berlin; just a little more in the same direction and you will have 2RO4 (11.81), Rome. See how easy it is!

There are also certain peculiarities about each foreign station that help in identifying it. For example, the Rome stations use a twittering bird signal before each program starts and sometimes between items in the program. The German stations use a distinctive music-box melody, which is repeated over and over.

If you don't feel wholly satisfied with your first session on short waves, don't give up in disgust. You may have been unlucky enough to have picked out one of those rare periods when foreign reception is poor. Once you have tasted the first thrills of foreign reception, however, you will want to try for other and more distant stations. Follow the short-wave department in MOVIE-RADIO GUIDE and soon you will be expertly twirling the dial from Berlin to Tokyo, and from Havana to London, with ease!

FOR SHORT-WAVE NEWS  
AND PROGRAM LISTINGS.  
SEE NEXT PAGE









FRIDAY, June 27, 1941

(6:45 p.m. Continued)

WGAL-Charles Barnet's Orch.
WGH-Repeat It Please
WIP-Uncle Wip
WJAS-Benny Burton's Orch.

WJEJ-Know Your Number; Music
WLW-Comedy; Weather
\*WMAL-Comedy; European News

7:00 EDT 6:00 EST
CBS-Amos 'n' Andy: WABC WBT
WJAS WCAO WCAU WRVA
WJSV

\*NBC-John Gunther, news: WJZ
WBAL WKBO WGAL WFIL
WEEU

NBC-Fred Waring in Pleasure
Time: WEAF WDEL WMBG
WPTF WGY KYW WORK
WRC WCAE WFBR WTAR

\*CBS-Kate Smith Hour; Charlie
Cantor & Minerva Pious, com-
edy team; Ted Collins, m.c.;

\*MBS-Fulton Lewis, Jr., news
analyst: WGH WCBM WJEJ
NBC-Anne Jamison, sop.: WJZ
KDKA WMAL WBAL

WBIG-Wendy Melodies
WFIL Seven of Us
\*WFMD-News; Something to
Think About

WHIS-Low White, organist
WHP-Gifts for Listening
WIP-Unseen Advisor
WLW-Superman
WTNJ-Comedy; Rekwest Klub

NBC-Cities Service Concert;
Lucille Manners, sop.; Ross
Graham, bar.; Frank Black,

7:15 EDT 6:15 EST
\*NBC-News of the World: WEAF
WCAE WDEL WHIS WFBR
WTAR WPTF WGY KYW
WLW WSB WRC WOPI

WDBJ-Frank Angel Entertains
WFMD-Top of the Evening
WGAL-Horace Heidt's Orch.;

CBS-Lanny Ross, trn.: WABC
WCAU WCAO WJSV WRVA
WJAS WBT
NBC-Radio Magic: WJZ WMAL
WFIL KDKA

WDBJ-Frank Angel Entertains
WFMD-Top of the Evening
WGAL-Horace Heidt's Orch.;

Man on the Street: WGAL WORK
WBAL This Is Washington
WBIG-Restful Music
WDBJ-News; Music; Sports

WDBJ-Frank Angel Entertains
WFMD-Top of the Evening
WGAL-Horace Heidt's Orch.;

7:30 EDT 6:30 EST
MBS-The Lone Ranger, drama:
WIP WOR WGAL WCAE
NBC-Rhyme & Rhythm Club:
WEAF KYW WGY

WDBJ-Frank Angel Entertains
WFMD-Top of the Evening
WGAL-Horace Heidt's Orch.;

NBC-Bobby Byrne's Orch.: WJZ
WBAL
CBS-F. O. B. Detroit: WABC
WHP WJAS WBT WCAO
WJSV

WDBJ-Frank Angel Entertains
WFMD-Top of the Evening
WGAL-Horace Heidt's Orch.;

KDKA-Hunting and Fishing Ra-
dio League
\*WBIG-News; Comedy
WCAU-March of Bands
WDBJ-Parade of Stars

WDBJ-Frank Angel Entertains
WFMD-Top of the Evening
WGAL-Horace Heidt's Orch.;

7:45 EDT 6:45 EST
NBC-Bobby Byrne's Orch.: WOPI
WORK WKBO WEEU
NBC-Rhyme & Rhythm Club:
WFBR

WDBJ-Frank Angel Entertains
WFMD-Top of the Evening
WGAL-Horace Heidt's Orch.;

WKBO Army Reception Center
Prgm.
WMBG-Cabbages and Kings
WOPI-Silver Wheel
WRC-York Little Theater

9:15 EDT 8:15 EST
MBS-An Analysis of Propaganda:
WGAL WOL
WJEB-Baseball, Owls vs. Bridge-
port

9:30 EDT 8:30 EST
NBC-Uncle Walter's Dog House;
Tom Wallace; Virginia Verrill;

9:45 EDT 8:45 EST
WDBJ-Sacred Songs
10:00 EDT 9:00 EST
\*WDBJ-Sacred Songs

CBS-Hollywood Premiere: Lou-
ella Parsons, m.c.; WJSV WBT
WBIG WJAS WCAO WCAU

10:15 EDT 9:15 EST
MBS-To be announced: WGH
WJAS WJES
MBS-Who Knows?: WOR WOL
WCAU-Music

10:30 EDT 9:30 EST
MBS-Quiz Bowl, sports quiz:
WCBM
NBC-Listen, America: WEAF

10:45 EDT 9:45 EST
NBC-First Piano Quartet: WJZ
WBAL KDKA WMAL WKBO
WGAL

11:00 EDT 10:00 EST
CBS-Delta Rhythm Boys: WABC
\*NBC-News, WJZ only) Blue
Barron's Orch.: WJZ WBAL

11:15 EDT 10:15 EST
MBS-Edwin C. Hill, news: WBT
WCAO WJSV WRVA WBIG
WDBJ

MBS-Del Courtney's Orch.: WGH
WCBM WOL
NBC-Bobby Ramos' Orch.: WHIS
\*NBC-News: WEAF WPTF
WTAR

11:15 EDT 10:15 EST
MBS-Delaware Park Race Track:
WCBM WGH WGAL WKBO
WJEB

11:30 EDT 10:30 EST
NBC-Paul Whiteman's Orchestra:
WPTF WFBR WOPI WDEL

11:45 EDT 10:45 EST
NBC-Paul Whiteman's Orchestra:
WEAF WGY
CBS-Vaughn Monroe's Orch.:

12:00 EDT 11:00 EST
\*NBC-News; Tommy Dorsey's
Orch.: WJZ WKBO WFIL
WBAL

12:30 a.m. EDT 11:30 a.m. EST
\*CBS-News; Alvin Rey's Or-
chestra: WABC WCAU WDBJ

12:45 a.m. EDT 11:45 a.m. EST
\*NBC-News; Sammy Kaye's
Orch.: WEAF WOPI WMBG

1:00 a.m. EDT 12:00 a.m. EST
MBS-Vaughn Monroe's Orch.:
WOR WJEB WCAE WOL

1:15 a.m. EDT 12:15 a.m. EST
\*NBC-News; WJZ only) Blue
Barron's Orch.: WJZ WBAL

1:30 a.m. EDT 12:30 a.m. EST
CBS-Edwin C. Hill, news: WBT
WCAO WJSV WRVA WBIG
WDBJ

1:45 a.m. EDT 12:45 a.m. EST
\*NBC-News; WJZ only) Blue
Barron's Orch.: WJZ WBAL
WKBO WMAL
\*CBS-Edwin C. Hill, news: WBT
WCAO WJSV WRVA WBIG
WDBJ

Short-Wave Program Listings

Daily Programs Saturday, June 21, through Friday, June 27
Special Programs Saturday, June 21
EDT City Program Station
9 a.m.—Rome—Early morning broadcast of news and comments for North America: 2R08 (17.82)

End of Friday Programs







# "AMERICA ASKS, GERMANY ANSWERS"

Cable Stunt      Commercial Television      Manila Defense  
Aids Fifth Column      Debuts July 1      Station Takes Air



Edited by  
**Charles A. Morrison**  
President, International DX'ers  
Alliance

**T**HE program, "America Asks, Germany Answers," is broadcast to North America nightly at 9:15 p.m. EDT over Berlin stations DJB (15.20) and DJD (11.77). It consists almost wholly of a dialog between two fictitious characters, Democ and Nazi. The discussion takes the form of answers to cablegrams supposedly sent in to the German short-wave station by American listeners. Nazi, of course, takes the Hitler side of the argument while Democ tries to plead the cause of his "American friends." Democ is a rough, hearty and rather simple-minded fellow whose arguments in behalf of the democratic cause naturally lose to Nazi, a half humorous, half cynical, Hitler-minded propa-



BBC WAR CORRESPONDENT Richard Dimpleby (l.), with British forces in Middle East, D. Howarth and F. Sarney of BBC staff, talk with R. T. Clark, news editor. Dimpleby records his dispatches with mobile unit

or denunciatory in tone—for example, one listener expressed a desire to hear a word-by-word description of Hitler's funeral—a certain percentage came from listeners who were mildly or even strongly sympathetic with the Nazi cause. Quite likely, the names and addresses of these pro-Nazis were promptly garnered by the secret police, who in turn passed them along to the American Nazi organization for investigation so that eventually the fifth column in this country will receive additional recruits.

Questions asked (supposedly at least) by American listeners and discussed over the air on "America Asks, Germany Answers" range from the ridiculous to fairly intelligent queries. For example, Democ said the other evening, "Here we have a cable from Harry Hoffman of Brooklyn. He asks, 'How do you like your diet of horse meat and dog meat in Berlin these days?'" To which Nazi answered, "My dear Hoffman: We like our diet just fine. It's excellent. In fact, it's good. Since we can no longer get giraffe tails or nightingale tongues, we must now be content with veal cutlets, lamb chops or T-bone steaks"; then, to finish off Mr. Hoffman once and for all, he added, "I suppose you also believe German tanks are made of paper." Democ picks up another cable. "This one," he says, "is from Mr. Fletcher of New York, who wants to know what plans Germany has for hemispheric expansion in the western hemisphere." Without batting an eye, Nazi says, "Germany has NO plans whatsoever against any part of South, Central or North America. Our campaign is directed solely against England. Watch for July 1, which will bring a new phase of the war." Another American cables, "Congratulations to Hitler on being the biggest heel in the world." Here Nazi becomes almost paternal, pitying the childishness of the listener and suggesting that he be soundly spanked with the broad side of a bayonet for being such a rude boy. Now we come to the last radiogram for tonight. It

comes from Mr. Lehe of New York, who says, "Neither England nor Germany but America will win the war." This one evidently rings the gong, for Nazi now forgets his fake humor and bitterly replies, "This is England's war, not yours. It's absolutely none of your business and America should keep its nose out of affairs that do not concern it in the least." And so with a couple of fanfares on a trumpet, a couple of toots on a peanut whistle and a few bars from a Nazi marching tune, "America Asks, Germany Answers" winds up for another night.

The moral: Be amused (if this type of tripe amuses you); laugh if you wish, but do not be misled by the propaganda pills that this program projects into the United States under the seemingly harmless guise of answering cables from American listeners.

### Manila Defense Station Takes Air

The first government-owned station under the American flag, short-wave station KZND (8.79), power 1,000 watts, went on the air in Manila, Philippines, on May 26, according to James Halsema of Baguio, P. I. This station, operated by the committee on publicity of the Department of National Defense for acquainting the people of the Philippines with the details of civil defense and for giving orders in case of emergency, broadcasts test programs daily from 7:30 to 8:30 a.m. EDT.

### General Notes

DJB (15.20), Berlin, is now carrying the programs of the North American service daily from 5:50 p.m. to 12 mid. EDT . . . On July 1 commercial television makes its official debut. Watch for full details on the significance of this milestone in radio progress in an early issue of MOVIE-RADIO GUIDE . . . English broadcasts to North America are now being made daily over Moscow station RV96 (15.18) from 11:00 to 11:40 a.m., from 8:00 to 9:00 and from 10:30 to 11:00 p.m. EDT.

### European News in English

Daily		Morning		
EDT	EST	CITY	STATION	DIAL
5:30 a.m.	4:30 a.m.	Berlin	DJB	15.20
8:30 a.m.	7:30 a.m.	Berlin	DJL	15.11
			DXT	15.23
9:00 a.m.	8:00 a.m.	Rome	2R08	17.82
9:00 a.m.	8:00 a.m.	London	GSF	15.14
10:30 a.m.	9:30 a.m.	Amst'dam	PCJ	15.22
10:30 a.m.	9:30 a.m.	Berlin	DJL	15.11
11:20 a.m.	10:20 a.m.	Moscow	RV96	15.18
11:40 a.m.	10:40 a.m.	Rome	2R06	15.30
Daily		Afternoon		
12:00 noon	11:00 a.m.	London	GSF	15.14
12:30 p.m.	11:30 a.m.	Berlin	DJB	15.20
1:00 p.m.	12:00 noon	Rome	2R06	15.30
1:30 p.m.	12:30 p.m.	Berlin	DJB	15.20
1:45 p.m.	12:45 p.m.	Ireland	EIRE	17.84
2:00 p.m.	1:00 p.m.	London	GSV	17.81
2:50 p.m.	1:50 p.m.	Rome	2R06	15.30
3:30 p.m.	2:30 p.m.	Berlin	DJA	9.56
4:30 p.m.	3:30 p.m.	Berlin	DZD	10.54
4:45 p.m.	3:45 p.m.	London	GSP	15.31
5:15 p.m.	4:15 p.m.	Finland	OFD	9.50
5:15 p.m.	4:15 p.m.	Rome	2R06	15.30

Daily		Evening		
EDT	EST	CITY	STATION	DIAL
6:20 p.m.	5:20 p.m.	Rome	2R04	11.81
6:30 p.m.	5:30 p.m.	Berlin	DZD	10.54
6:45 p.m.	5:45 p.m.	London	GSD	11.75
7:00 p.m.	6:00 p.m.	Berlin	DJB	15.20
			DJD	11.77
8:00 p.m.	7:00 p.m.	Moscow	RAN	9.60
			RV96	9.52
8:00 p.m.	7:00 p.m.	London	GSC	9.58
			GSD	11.75
8:45 p.m.	7:45 p.m.	London	GSC	9.58
			GSD	11.75
9:00 p.m.	8:00 p.m.	Budapest	HAT4	9.125
9:00 p.m.	8:00 p.m.	Stock'm	SBT	15.15
9:30 p.m.	8:30 p.m.	Berlin	DJB	15.20
			DJD	11.77
10:00 p.m.	9:00 p.m.	Rome	2R04	11.81
			2R018	9.76
10:30 p.m.	9:30 p.m.	Moscow	RAN	9.60
			RV96	9.52
11:30 p.m.	10:30 p.m.	Berlin	DJD	11.77
			DZD	10.54
		Paris	Y	9.52
11:30 p.m.	10:30 p.m.	Rome	2R018	9.76
12:30 a.m.	11:30 p.m.	London	GSC	9.58
1:00 a.m.	12:00 mid.	Rome	2R04	11.81
1:00 a.m.	12:00 mid.	Berlin	DXP	6.03
			DZD	10.54
2:15 a.m.	1:15 a.m.	London	GSB	9.51

### Important Stations

(Megacycles or thousands of kilocycles shown)

COK, Cuba	11.59	IGWA, Guatemala	9.685, 15.17
CSW7, Portugal	9.735		9.685, 15.17
DJB, Germany	15.20	VLQ, Australia	9.615
DJD, "	11.77	VLQ2, "	11.87
DJL, "	15.11	VLQ5, "	9.68
DZD, "	10.543	VLQ7, "	11.88
EIRE, Ireland	17.84	WBOS, Boston, Mass.	11.87, 9.57, 6.14
FZ1, Brazzaville, Fr.	11.97	WOCB, Philadelphia, Pa.	6.06, 9.59, 15.27
GSB, England	9.58	WCBX, New York City	17.83, 15.27, 9.65,
GSC, "	11.75		6.17, 11.83, 6.12
GSD, "	15.14	WGEA, Schenectady, N. Y.	21.50, 15.33, 9.55
GSI, "	15.26	WGEQ, Schenectady, N. Y.	9.53
GSV, "	17.81	WLWO, Cincinnati, Ohio	15.25, 17.89,
HAT4, Hungary	9.125		11.71, 9.59, 6.08
HCB, Ecuador	12.46	WNBI, New York City	11.89, 6.10, 17.78
HP5A, Panama	11.70	WRCA, N. Y. City	9.67, 17.78
HP5G, "	11.78	WRUL-WRUW, Boston, Mass.	17.75,
HVJ, Vatican City	11.74		15.35, 15.25, 15.13,
Indo-China	11.78		11.79, 11.73, 6.04
JLG4, Japan	15.105	XGOX, China	15.19
JLU4, "	17.795	XGOY, "	9.625, 11.90
JVZ, "	11.810	Y, France	9.52
JZJ, "	11.80	2R03, Italy	9.63
JZK, "	15.16	2R04, "	11.81
KCEL, San Francisco, Calif.	9.53, 9.67, 15.33	2R06, "	15.30
MTCY, Manchukuo	11.78	2R08, "	17.82
OAX4Z, Peru	6.032	2R018, "	9.76
PCJ, Holland	15.22		
RAN, U.S.S.R.	9.60		
RV96, "	15.18		
SBT, Sweden	15.155		
TAP, Turkey	9.465		
TAG, "	15.195		
TG2, Guatemala	6.19		

SEE SHORT-WAVE PROGRAM LISTINGS OPPOSITE PAGE

gandist who continually pokes fun at the feeble arguments put up by his supposedly American antagonist.

This program, "America Asks, Germany Answers," now about four months old, was originated primarily to purportedly answer queries cabled in by some 4,500 American listeners during the week of February 14-21; at this time the German short-wave station solicited collect cables (limited to twenty-five words) from the United States listening-audience. Listeners could ask questions, make comments or even make abusive remarks about the German programs in particular and about the Nazi regime in general. Although this offer cost the German Ministry of Information some \$10,000 (in American dollars), it was about the cheapest imaginable form of advertising for the station, since the whole proposition was widely publicized in the American press and thousands of listeners who were only dimly aware of even the existence of a German short-wave station found themselves listening to it nightly, at first to see if their cables would be answered over the air, subsequently because, once the habit of listening to a certain program is formed, it is not easily discarded. Thus by a clever artifice the German short-wave station gained thousands of new listeners not only to the comparatively innocent program, "America Asks, Germany Answers," but to the more deadly blasts from Goebbels' master propagandists in their nightly bombardments on the democratic way of life.

The free cable stunt also served a more treacherous purpose, for, while the majority of cables were derisive

# "Hello, Mummy! Hello, Daddy!"

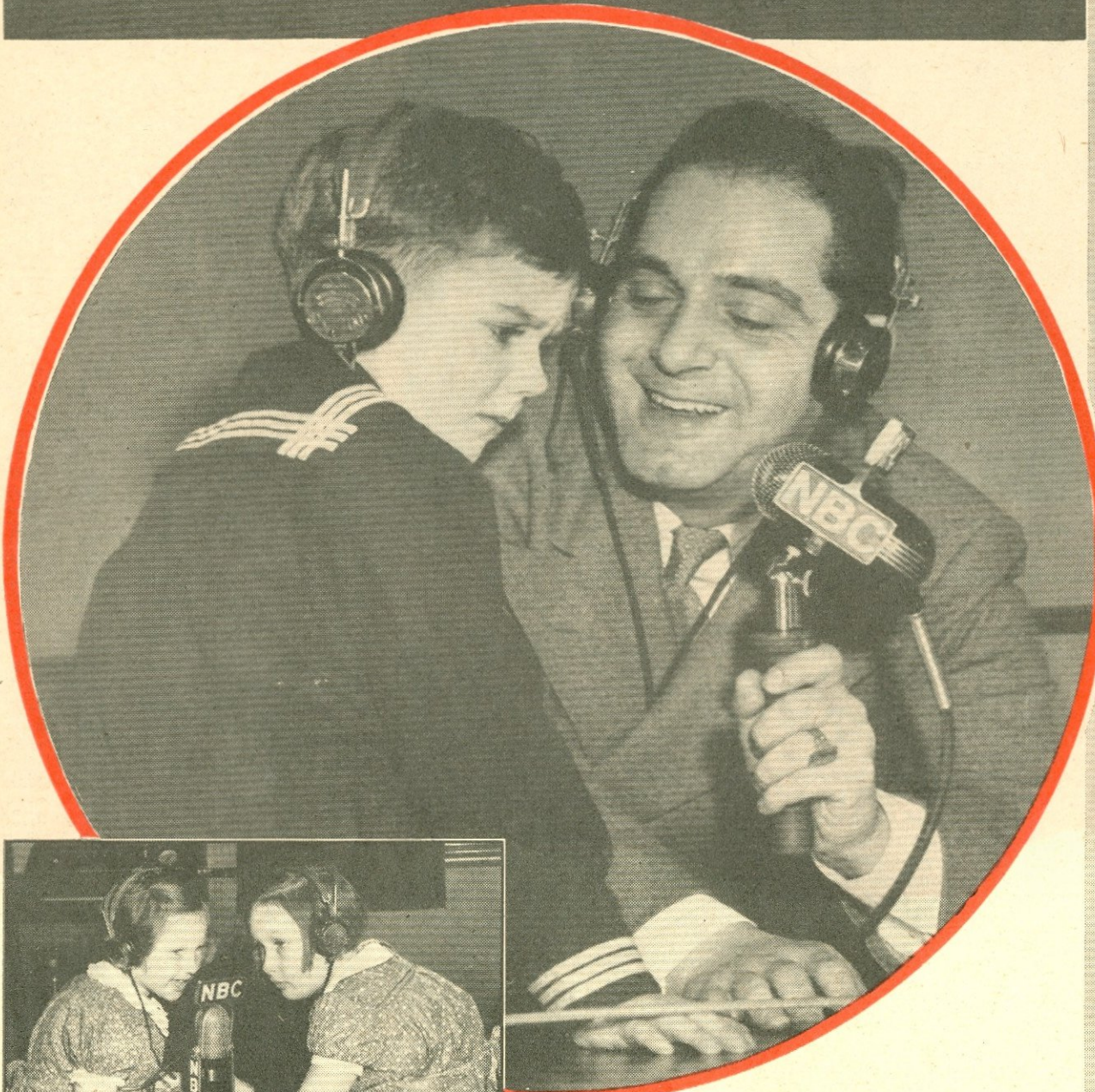

SAILOR GEOFFREY COWTAN, above, prepares with announcer Ben Grauer's aid to blow his bos'n's whistle over NBC mike, with mummy and daddy across the ocean in a London studio on the receiving end of this two-way broadcast between English parents and children in U. S. Left: Pat and Bunty Garred



MOST REFUGEE CHILDREN in the U. S. are given good care, plenty of affection, but nothing quite fills the gap. The Whittakers—Neville, 7, Rona, 9, Allen, 5—at least have each other



NONSENSICAL CHATS about report cards, tooth-brushes, toys, fill the precious moments, but they're tremendously important moments to Dennis Collins, John Fenn, Doreen Davenport



ON MOTHER'S DAY, Ann, Monica and Rosalind Wilkinson were among twenty children who got their chance to say, "Hello, Mummy"—words for mothers to remember in long months ahead

FEW broadcasts have caused more tear-filled eyes and choked-up throats than those halting, awkward conversations between British refugee children in the United States and their parents at home in England. (Listen this Sunday, 1 p.m. EDT, NBC.) And if listeners who have come away from the radio with tears in their eyes could enter the NBC studio in New York, where a little band of children like those shown here, who haven't seen home in many months, lean eagerly toward a microphone, with earphones clamped over their heads, they would feel more deeply still.

Yet, they would also understand that for these children and their parents the brief meeting is not tragedy and pathos; for them it is a wonderful bit of magic which brings them together. As announcer Ben Grauer shepherds his flock one by one to the mike in New York, an announcer is in BBC's London studio with a group of parents. Let Fred Bate, NBC's representative in London, describe them. "They are invited to dinner together before the program. Factory worker, industrialist, farmer—all sit down together. At first there is stiffness and embarrassment. Class distinctions are sharp in England, you know. Then, shyly, they begin talking. By broadcast time, they are united by a warm bond, eager to hear the voices of their loved ones." Thus nearly two hundred children and two hundred parents overseas have trooped to the microphone for one magic moment together. Some of the conversations are light-hearted queries and answers about toys, playmates and report cards. Beneath the surface, always, there is an undercurrent of longing and homesickness—and bravery—which leaves everybody with a lump in his throat. Here are examples of conversations.

Son: Daddy, you might send my bat over, because there is a cricket club in New York and I am going to have a knock at the net sometime.

Father: My dear boy, of course, I will send your bat over as soon as I jolly-well can.

Mother: Are you a good girl?

Daughter: I don't know; I try to be.

Mother: Darling, you have an American accent!

Daughter: I haven't.

Mother: Margaret, do you still sleep with seventeen combs in your hair?

Margaret: No, I've had a permanent. And Mummy, you are terrible in saying that; everybody will know now. I kept it a secret.

—NBC Photographs







# KOISCHWITZ' COCKEYED "COLLEGE HOUR"

## Movie-Radio Guide exposes another Nazi broadcaster—he's a former U. S. college professor



Edited by  
**Charles A. Morrison**  
President, International DX'ers  
Alliance

**E**ACH Thursday night at 9:45 p.m. EDT, Dr. Otto Koischwitz conducts his "College Hour" over Berlin short-wave stations DJB (15.20) and DJD (11.77). This program is especially directed to American college students and the so-called intellectual listeners of North America.

Dr. Koischwitz may also be heard as Mr. O. Kay in the Berlin program, "O. K. Speaking," and as Fritz in the skit, "Fritz and Fred, the Friendly Quarrelers." Dispenser of intellectual discourse, professional mudslinger or slapstick comedian, Koischwitz plays his part well. However, it is on the "College Hour" that the true Koischwitz emerges as the highly educated,



STARS on "Chinese Good Neighbor Hour" are Bernice Tom, with Chinese violin. Violet Woo, flutist



PAUL SULLIVAN, famous for his "Good Night and Thirty," airs news Mon. through Fri. on WCBX

or gives chats on German folklore, culture and literature.

On the "College Hour" period of Thursday, May 22, Dr. Koischwitz began new tactics, taking up the whole program to personally address via the ether waves the famous American playwright, Eugene O'Neill. Since that date he has personally addressed, in turn, the dancer, Martha Graham, and the author, Upton Sinclair.

To put his audience at ease and to waylay any suspicions that this was just another pretext for putting over Nazi propaganda, his first talk addressed to Eugene O'Neill was very mild and eulogistic in nature. One might easily be led to believe that Dr. Koischwitz had no other motive than to discuss and comment on the famous plays of this playwright. New and novel in form, the new program was seemingly on the level and no doubt many listeners waited with some anticipation to see to whom Dr. Koischwitz would devote his next program.

The next program opened with "Dr. Koischwitz now addressing the famous American dancer, Martha Graham. Now, I don't wish to embarrass you, Miss Graham, by this personal call from the German short-wave station. I rather wish to take this opportunity to express my great admiration for your art." He continued at some great length to give an elaborate dossier on the dancer, interspersing it with several more or less personal anecdotes, also attempting to point out in what way the dancing of Miss Graham was unique and entirely original. Then he asked, "Is it really true, Miss Graham, that you like so much Nietzsche's 'Birth of Tragedy'?" He then launched into a long harangue about Nietzsche and threw in several totally irrelevant remarks about Roosevelt having moved our frontiers to the Rhine and the Danube, but that long after Roosevelt's frontiers were forgotten the famous "Frontier" dance of Miss Graham would live on and on as a work of art.

The next week it was "Good evening, Upton Sinclair. Don't be offended at being eulogized by the German short-wave station." Then followed some general remarks commenting upon Mr. Sinclair and his works. As the broadcast wore on Doc Koischwitz began to really hit his propaganda stride and ripped our good Mr. Sinclair up one side and down the other, the main peeve apparently being a book having to do with the German scholastic system which the author had written several years ago. Koischwitz continued, "If you find goose-step methods anywhere you will find them in American universities. Here we have no class cuts, no exams and no roll call." He ended by saying, "You are a pioneer, all right, Upton Sinclair, a pioneer in the field of American propaganda."

MOVIE-RADIO GUIDE would like to know how YOU felt about these personal calls from the German short-wave station: Eugene O'Neill, Martha Graham and Upton Sinclair. Address us your reactions in brief to Short Waves, MOVIE-RADIO GUIDE, 731 Plymouth Court, Chicago, Ill., and we will print as many as possible as a direct answer to the "kultur" of Dr. Koischwitz.

For facts concerning Dr. Koischwitz I am indebted to George H. Shuster, president of Hunter College, the BBC Press Service, CBS, *Newsweek* and *Current History & Forum*.

### General Notes

An elaborate Broadcasting House for All-India Radio is to be built at Delhi, India. The expansion program also includes the construction of a new 100,000-watt short-wave transmitter for overseas transmissions . . . The Geneva, Switzerland, broadcast for North America is now being heard on Wednesdays at 9:30 p.m. EDT over HBL (9.345) and HBO (11.405) . . . The mystery station on 9.71 megs has been identified as "Radio Denmark." It broadcasts daily from 1:30 to 1:45 a.m. EDT.

### European News in English

Daily		Morning		
EDT	EST	CITY	STATION	DIAL
5:30 a.m.	4:30 a.m.	Berlin	DJB	15.20
8:30 a.m.	7:30 a.m.	Berlin	DJL	15.11
			DXT	15.23
9:00 a.m.	8:00 a.m.	Rome	2R08	17.82
9:00 a.m.	8:00 a.m.	London	GSF	15.14
10:30 a.m.	9:30 a.m.	Amst'dam	PCJ	15.22
10:30 a.m.	9:30 a.m.	Berlin	DJL	15.11
11:20 a.m.	10:20 a.m.	Moscow	RV96	15.18
11:40 a.m.	10:40 a.m.	Rome	2R06	15.30

Daily		Afternoon		
EDT	EST	CITY	STATION	DIAL
12:00 noon	11:00 a.m.	London	GSF	15.14
12:30 p.m.	11:30 a.m.	Berlin	DJB	15.20
1:00 p.m.	12:00 noon	Rome	2R06	15.30
1:30 p.m.	12:30 p.m.	Berlin	DJB	15.20
1:45 p.m.	12:45 p.m.	Ireland	EIRE	17.84
2:00 p.m.	1:00 p.m.	London	GSV	17.81
3:00 p.m.	2:00 p.m.	Rome	2R06	15.30
3:30 p.m.	2:30 p.m.	Berlin	DJA	9.56
4:30 p.m.	3:30 p.m.	Berlin	DZD	10.54
4:45 p.m.	3:45 p.m.	London	GSP	15.31
5:15 p.m.	4:15 p.m.	Finland	OFD	9.50
5:15 p.m.	4:15 p.m.	Rome	2R06	15.30

Daily		Evening		
EDT	EST	CITY	STATION	DIAL
6:20 p.m.	5:20 p.m.	Rome	2R04	11.81
6:30 p.m.	5:30 p.m.	Berlin	DZD	10.54
6:45 p.m.	5:45 p.m.	London	GSD	11.75
7:00 p.m.	6:00 p.m.	Berlin	DJB	15.20
			DJD	11.77
7:00 p.m.	6:00 p.m.	Moscow	RV96	15.18
8:00 p.m.	7:00 p.m.	Moscow	RNE	12.00
			RV96	15.18
8:00 p.m.	7:00 p.m.	London	GSC	9.58
			GSD	11.75
8:45 p.m.	7:45 p.m.	London	GSC	9.58
			GSD	11.75
9:00 p.m.	8:00 p.m.	Budapest	HAT4	9.125
9:00 p.m.	8:00 p.m.	Stock'm	SBT	15.15
9:30 p.m.	8:30 p.m.	Berlin	DJB	15.20
			DJD	11.77
10:00 p.m.	9:00 p.m.	Rome	2R04	11.81
			2R018	9.76
10:30 p.m.	9:30 p.m.	Moscow	RAN	9.60
			RNE	12.00
			RV96	15.18
11:30 p.m.	10:30 p.m.	Berlin	DJD	11.77
			DZD	10.54
		Paris	Y	9.52
11:30 p.m.	10:30 p.m.	Rome	2R018	9.76
12:30 a.m.	11:30 p.m.	London	GSC	9.58
1:00 a.m.	12:00 mid.	Rome	2R04	11.81
1:00 a.m.	12:00 mid.	Berlin	DZD	10.54
2:15 a.m.	1:15 a.m.	London	GSB	9.51

### Important Stations

(Megacycles or thousands of kilocycles shown)

COK, Cuba	11.59	TAQ, Turkey	15.195
CSW7, Portugal	9.735	TG2, Guatemala	6.19
DJB, Germany	15.20	TGWA, "	9.685, 15.17
DJD, "	11.77	VLQ, Australia	9.615
DJL, "	15.11	VLQ2, "	11.87
DZD, "	10.543	VLQ5, "	9.68
EIRE, Ireland	17.84	VLQ7, "	11.88
FZI, Brazzaville, Fr.	11.97	WBOS, Boston, Mass.	11.87, 9.57, 6.14
Equatorial Africa	9.51	WCAB, Philadelphia, Pa.	6.06, 9.59, 15.27
GSB, England	9.58	WCBX, New York City	17.83, 15.27, 9.65
GSC, "	11.75	"	6.17, 11.83, 6.12
GSD, "	15.14	WGEA, Schenectady, N. Y.	21.50, 15.33, 9.55
GSE, "	15.20	WGEO, Schenectady, N. Y.	"
GSI, "	15.31	WLWO, Cincinnati, Ohio	15.25, 17.89
GSV, "	17.81	"	11.71, 9.59, 6.08
HAT4, Hungary	9.125	WNBI, New York City	11.89, 6.100, 17.78
HCB4, Ecuador	12.46	WRCA, N. Y. City	9.67, 17.78
HP5A, Panama	11.70	WRUL-WRUW, Boston, Mass.	17.75, 15.35, 15.25, 15.13
HP5G, "	11.78	"	11.79, 11.73, 6.04
HVJ, Vatican City	11.74	XGOX, China	15.19
Indo-China	11.78	XGOY, "	9.625, 11.90
JLG4, Japan	15.105	Y, France	9.52
JLU4, "	17.795	ZR03, Italy	9.63
JVZ, "	11.815	ZR04, "	11.81
JZJ, "	11.80	ZR06, "	15.30
JZE, "	15.16	ZR08, "	17.82
KGEI, San Francisco, Calif.	9.53, 9.67, 15.33	ZR018, "	9.76
MTCY, Manchukuo	11.78		
OAX4Z, Peru	6.082		
PCJ, Holland	15.22		
RAN, U.S.S.R.	9.60		
RNE, "	12.00		
RV96, "	15.18		
SBT, Sweden	15.155		
TAP, Turkey	9.465		

SEE SHORT-WAVE PROGRAM LISTINGS OPPOSITE PAGE

artistic and slightly mystical character that he really is.

Otto Koischwitz was born in Germany in 1902. After graduating from secondary school, he studied modern philology and philosophy at the universities of Halle and Berlin and received from the latter institution in 1924 the Ph. D. degree, his field of specialization having been German literature. Dr. Koischwitz came to the United States in 1925. He taught in the extension division of Columbia University in the fall term of 1925-26, and at New York University in the spring term of 1926. In 1928 he was appointed assistant professor in the German department at Hunter College in New York City and he remained in this rank until his resignation in January, 1940.

It is believed that Dr. Koischwitz fell under the influence of national socialist philosophy during his one-year stay in Germany in 1935-36. During his subsequent years of teaching at Hunter College he often stated that he was violently opposed to the anti-Semitic and racial program of the Nazis. In the summer of 1939 Dr. Koischwitz took his vacation in Germany. The beginning of the war found him in Denmark. A few months later he returned to Germany and in mid-winter he became attached to the staff of the German short-wave station, where he called himself Dr. Anders (Dr. Otherwise) up until June, 1940, when he revealed his true identity as Dr. Koischwitz.

In the "College Hour" Dr. Koischwitz has endeavored to put the Nazi doctrine over in a highbrow method. In the language of the classroom he often speaks on philosophical themes





# MOSCOW-BERLIN WORD BATTLE IS ON AGAIN

Berlin Reverses Propaganda Machine  
 Democ and Nazi On Vacation  
 Hear Wodehouse Edited by Berlin



Edited by  
**Charles A. Morrison**  
*President, International DX'ers Alliance*

**T**O COMPLETELY reverse the direction of a propaganda campaign overnight is as difficult as to stop a steamroller running down-hill and then make it immediately back up the slope. This is, in effect, just what Berlin and Moscow radio propagandists had to do when Hitler suddenly gave the word that sent his panzer divisions scurrying against Red Russia—his former ally. A period of spluttering, evasion and general nonsense prevailed before Lord Haw Haw, Kaltenbach, Ward and company could get their bearings. Democ and Nazi, creators of "America Asks, Germany Answers," wisely choose this time for their vacation. Jane Anderson, Catholic fireball, didn't mention the invasion of Russia which had then started, but



UNSCRAMBLING propaganda blasts in almost any language is the job done at NBC's Short-Wave Listening Post, above, at Radio City in New York. At left is Jules Van Item, supervisor of Monitoring Service

## European News in English

Daily		Morning		
EDT	EST	CITY	STATION	DIAL
7:00 a.m.	6:00 a.m.	London	GSD	11.75
8:00 a.m.	7:00 a.m.	Rome	2R08	17.82
8:30 a.m.	7:30 a.m.	Berlin	DJL	15.11
			DXT	15.23
9:00 a.m.	8:00 a.m.	London	GSF	15.14
10:30 a.m.	9:30 a.m.	Amst'dam	PCJ	15.22
10:30 a.m.	9:30 a.m.	Berlin	DJL	15.11
11:20 a.m.	10:20 a.m.	Moscow	RV96	15.18
11:40 a.m.	10:40 a.m.	Rome	2R06	15.30

Daily		Afternoon		
EDT	EST	CITY	STATION	DIAL
12:00 noon	11:00 a.m.	London	GSF	15.14
12:30 p.m.	11:30 a.m.	Berlin	DJB	15.20
1:00 p.m.	12:00 noon	Rome	2R06	15.30
1:30 p.m.	12:30 p.m.	Berlin	DJB	15.20
1:45 p.m.	12:45 p.m.	Ireland	EIRE	17.84
2:00 p.m.	1:00 p.m.	London	GSV	17.81
3:00 p.m.	2:00 p.m.	Rome	2R06	15.30
3:30 p.m.	2:30 p.m.	Berlin	DJA	9.56
4:30 p.m.	3:30 p.m.	Berlin	DZD	10.54
4:45 p.m.	3:45 p.m.	London	GSP	15.31
5:15 p.m.	4:15 p.m.	Finland	OFD	9.50
5:15 p.m.	4:15 p.m.	Rome	2R06	15.30

Daily		Evening		
EDT	EST	CITY	STATION	DIAL
6:20 p.m.	5:20 p.m.	Rome	2R04	11.81
6:30 p.m.	5:30 p.m.	Berlin	DZD	10.54
6:45 p.m.	5:45 p.m.	London	GSD	11.75
7:00 p.m.	6:00 p.m.	Berlin	DJB	15.20
			DJD	11.77
7:00 p.m.	6:00 p.m.	Moscow	RV96	15.18
8:00 p.m.	7:00 p.m.	London	GSC	9.58
			GSD	11.75
8:30 p.m.	7:30 p.m.	Moscow	RV96	15.18
			RAN	9.60
8:45 p.m.	7:45 p.m.	London	GSC	9.58
			GSD	11.75
8:50 p.m.	7:50 p.m.	Budapest	HAT4	9.125
9:00 p.m.	8:00 p.m.	Stock'm	SBT	15.15
9:30 p.m.	8:30 p.m.	Berlin	DJB	15.20
			DJD	11.77
10:00 p.m.	9:00 p.m.	Rome	2R04	11.81
			2R018	9.76
10:30 p.m.	9:30 p.m.	Moscow	RAN	9.60
			RNE	12.00
			RV96	15.18
11:30 p.m.	10:30 p.m.	Berlin	DJD	11.77
			DZD	10.54
		Paris	Y	9.52
11:30 p.m.	10:30 p.m.	Rome	2R018	9.76
12:30 a.m.	11:30 p.m.	London	GSC	9.58
1:00 a.m.	12:00 mid.	Rome	2R04	11.81
1:00 a.m.	12:00 mid.	Berlin	DZD	10.54

## Important Stations

(Megacycles or thousands of kilocycles shown)

COK, Cuba	11.59	TAQ, Turkey	15.195
CSW7, Portugal	9.735	TG2, Guatemala	8.19
DJB, Germany	15.20	TGWA, "	9.685, 15.17
DJD, "	11.77	VLQ, Australia	9.615
DJL, "	15.11	VLQ2, "	11.87
DZD, "	10.54	VLQ5, "	9.68
EIRE, Ireland	17.84	VLQ7, "	11.88
FZL, Brazzaville, Fr.	11.97	WBOS, Boston, Mass.	11.87, 9.57, 6.14
Equatorial Africa	9.51	WCAB, Philadelphia, Pa.	6.06, 9.59, 15.27
GSB, England	9.53	WCBS, New York City	17.83, 15.27, 9.65,
GSC, "	11.75	WCEO, Schenectady, N. Y.	6.17, 11.83, 6.12
GSD, "	15.14	WGSA, Schenectady, N. Y.	21.50, 15.33, 9.56
GSE, "	15.25	WGEO, Schenectady, N. Y.	15.25, 11.71
GSP, "	15.31	WJVO, Cincinnati, Ohio	9.59, 6.06
GSV, "	17.81	WNBI, New York City	11.89, 6.100, 17.78
HAT4, Hungary	9.125	WRCA, N. Y. City	9.67, 17.78
HCB, Ecuador	12.46	WRUL-WRUW, Boston, Mass.	17.75, 15.35, 15.25, 15.13,
HPSA, Panama	11.70	WVOW, Cincinnati, Ohio	11.79, 11.73, 6.04
HPSG, "	11.78	XGOX, China	15.19
HVJ, Vatican City	11.74	XGOY, "	9.625, 11.90
Indo-China	11.78	Y, France	9.52
JL64, Japan	15.105	2R03, Italy	9.63
JLU4, "	17.795	2R04, "	11.81
JVZ, "	11.815	2R06, "	15.30
JZJ, "	11.80	2R08, "	17.82
JZK, "	15.16	2R018, "	9.76
KGEL, San Francisco, Calif.	9.53, 9.67, 15.33		
MTCY, Manchukuo	11.78		
OAX4Z, Peru	6.032		
PCY, Holland	15.22		
RAN, U.S.S.R.	9.60		
RNE, "	12.00		
RV96, "	15.18		
SBT, Sweden	15.155		
TAP, Turkey	9.465		

SEE SHORT-WAVE PROGRAM LISTINGS OPPOSITE PAGE

did tell England that they would be better off with Capone in the saddle than Churchill, for at least Capone didn't try to preach from the pulpit. "America," she said, "is young, fine and clean, but not its government. Better for America to be sold into slavery than become a gem in a British harem." Lord Haw Haw read Hitler's declaration of war against Russia but made no comments.

Russia wasted no time in reversing its propaganda machine: "War has been thrust upon us. We must thrust this insatiable Hitler and his gangster invaders from our country" . . . Churchill in his speech called Hitler a monster of wickedness, insatiable for blood . . . Lord Haw Haw countered with, "Churchill has the impudence to pick those he once described as bloody vassals for his new allies" . . . Berlin's Fred Kaltenbach said, "Toughie (Duff) Cooper, Grand Mogul of Churchill's Department of 'Misinformation,' has hitched his wagon to a Soviet star. England is not choosey. 'Come be our ally,' she says to Comrade Stalin, 'and all will be forgiven and no questions asked'" . . . "We have no enmity against the Russian people," the German propagandists state, "we only wish to destroy this nest of Jewish rulers in Moscow" . . . Moscow parries with, "Hitler, like a vicious jackal, is insatiable in his desire for conquest and war." Moscow, never one to mince words or to sweeten up a horror story, recently introduced a man who had just escaped from Warsaw. His purpose, he said, was to tell the world about true conditions in that city of terror

and disease. "The people are starving; Polish residents are persecuted; the Jews are in complete degradation. Rickshaws loaded down with German soldiers are being pulled by emaciated Polish and Jewish youths; bread crumbs are being licked up from the streets; women are made to disrobe for refusing to obey minor orders. In front of my eyes, a small child was kicked to death. The world will never know peace until Hitler and his bandits are driven from the earth" . . . Ian Finlay, broadcasting from London in "Britain Speaks," stated, "You are not facing Germans, you are facing Nazis. Hitler is without scruple or thought. If he wins, Germany too will be in the wilderness where all starve; where men with dripping chops will snarl at each other like beasts and twilight will descend upon civilization" . . . Moscow promises, "Hitler will never lay his filthy hands on the land of Russia. His greedy brain has become feverish with the thoughts of Russia's great wealth."

So at last the bars are down and radio propagandists are baring their fangs and hurling such a barrage of naked fury in words at each other as has never been known in the history of man.

Russia is best from 11:00 a.m. to 12:00 noon EDT over RV96 (15.18).

Germany is best from 5:50 p.m. to 12:00 mid. EDT over DJD (11.77); DJB (15.20) and DZD (10.54).

England is best from 6:20 p.m. to 12:35 a.m. EDT over GSD (11.75) and GSC (9.58).

Recently an advertisement appeared in the Portuguese press and it was headed: GERMANY SPEAKS AND THE WORLD HEARS HER. The British Embassy soon replied with this: THE VOICE OF LONDON SPEAKS AND THE WORLD BELIEVES IT.

### Wodehouse Joins Goebbels' Gabblers

Goebbels' bag of propaganda tricks is apparently inexhaustible. In the

form of a surprise announcement, the Berlin announcer introduced a new speaker on Friday evening, June 27, with these words: "You are now about to listen to the famous writer and humorist, P. G. Wodehouse, who up to now has been in a German internment camp. Mr. Wodehouse has just completed a new novel which we understand is on its way to a publisher in the United States. He will tell you about his experiences and give you some of his impressions of Nazi Germany."

Mr. Wodehouse's little talk was quite humorous, but oh, so carefully edited by Nazi censors! He gave the impression that life in a German prison camp was not at all a bad experience; that the guards were only big, gruff boys who on the way to the camp actually allowed them to stop and buy cigarettes and to drink a couple of bottles of red wine. The writer opened his talk by saying that if he sounded a bit goofy he was actually screwy enough to stick straws in his ears because he had just been released from forty-nine weeks in a German camp—the "local lunatic asylum in northern Silesia." "There is an advantage in being in a prison camp," he said; "it keeps you out of local saloons and allows one to catch up on one's reading . . ."

The writer can be heard Tuesdays at 10:00 p.m. EDT over stations DJB (15.20), DJD (11.77) and DZD (10.54).

### General Notes

CNR (8.03), Rabat, Morocco, is being heard irregularly near 9:30 p.m. EDT . . . Despite war raging on the European continent, advance program schedules sent from Budapest via clipper service arrive here with astonishing regularity. HAT4 (9.125) broadcasts to North America daily from 8:30 to 10:00 p.m. EDT . . . Geneva, Switzerland, may still be heard with a North American program, Wednesdays from 9:00 to 9:45 p.m. EDT. It is best heard over HBL (9.345).





# THIEF, WIFE DESERTER, TRAITOR— The private life of "Lord Haw Haw" exposed! Also: Cuban contest; important time changes



Edited by  
**Charles A. Morrison**  
President, International DX'ers  
Alliance

With the number of short-wave listeners in the United States growing as fast as sets can be installed, with more and more European broadcasters tailoring their verbal tidbits for American consumption, MOVIE-RADIO GUIDE believes all short-wave listeners should know something about the personalities to whom they are listening. With that thought in mind, this revealing series of articles has been prepared to bring many of these characters from behind the mike into a spotlight most of them would rather dodge.—The Editors.

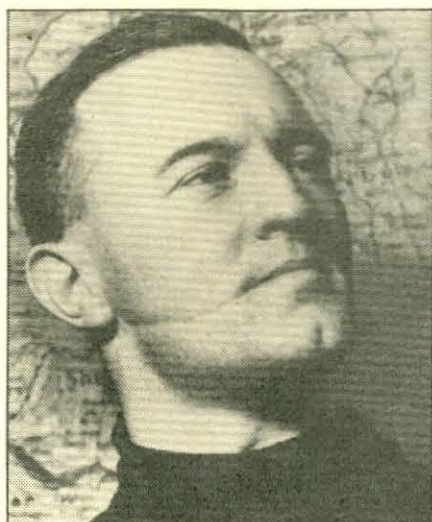

—Photo from Three Lions

**LORD HAW HAW**, alias William Joyce, ex-British fascist heard Sun., Tues. and Fri. from Berlin

**E**VERY Sunday, Tuesday and Friday evening at 9:30 p.m. EDT American listeners to the German Shortwave Station hear these words, "You will now be permitted to eavesdrop on a talk to England made earlier today by the world-famous Berlin commentator, Lord Haw Haw." Without further ado Lord Haw Haw, first and best known of the Berlin propagandists, begins his tirade against Churchill, capitalism and the Jews.

Lord Haw Haw speaks with a correct and cultured Oxonian accent that one might well imagine denotes a highly sophisticated and academic individual. Actually he looks like the hoodlum that he really is. Square-jawed and tough, his face bears a sinister scar cutting clear across one cheek—relic of a street brawl.

Lord Haw Haw, actually William Joyce, was born in New York in 1906. His father was an Irishman; his mother a Briton. When quite young he was taken back to Ireland by his folks and educated there by Jesuits. At the age of seventeen young Joyce became a convert to the fascist cause. He studied English literature, history and psychology at London University, where he was known as a brilliant but erratic student. In 1933 he joined Sir Oswald Mosley's black-shirted Fascist Union, later became its propaganda director. While in the fascist ranks he devoted most of his time to stirring up hatred of Jews. He and old comic-strip dictator Mosley didn't get along so well, however, and in 1937 he left him (it was rumored there was also a little matter of "doctored accounts") to found the British National Socialist Party, becoming its "fuehrer." During the next two years Joyce was arrested twice for being involved in political brawls. On August 25, 1939, on the eve of the war, he fled from England, taking with him all of his organization's funds and a Manchester showgirl, whom it is said he married without bothering to even divorce his former wife, an attractive ballet-dancer whom he deserted, leaving her also to support their two children. Arriving in

Berlin, Joyce became a German citizen, changed his name to "Froehlich" (meaning joyous in German), and was hired almost immediately by the German Ministry of Propaganda at a salary of \$60 a week.

During the fall of 1939 Joyce became a staff member of the German Shortwave Station and began his now famous series of talks addressed to the people of England. No one in England at that time recognized the new unidentified Berlin commentator as the renegade traitor Joyce, and his broadcasts—because of their witty, informal nature, making fun of Nazi life and of himself as well—enjoyed great popularity with the British. It was Jonah Barrington Ward, radio editor of the London *Daily Express*, who christened the Berlin speaker "Lord Haw Haw." The title took on and Lord Haw Haw became a familiar by-word in England. (The first Berlin speaker to direct talks to England actually was first heard in April, 1939. Who this first "Lord Haw Haw" was no one has ever discovered, but Joyce, the present Lord Haw Haw, replaced him in the fall of 1939.) Meanwhile Haw Haw's ridiculous sketches, satires, puns and jokes were being followed on more than nine million British receiving-sets. Lord Haw Haw had fully established his listeners' confidence.

A few months later the tone of Lord Haw Haw's talks began to be imperceptibly altered. The jokes became less frequent. Politics crept into the discourses. Insidiously he began to undermine the confidence of the British people in the age-old traditions and institutions of their country.

It was about this time that Lord Haw Haw was identified as William Joyce by his deserted wife in England, who, hearing his voice over the radio, screamed, "That is my husband."

In April of 1940, Lord Haw Haw was first introduced to the American listening audience in the Berlin transmission for North America. But lacking the humor and punch of his earlier efforts, Lord Haw Haw's talks today are of little interest.

Knowing what we now do of this Goebbels mouthpiece, Americans are refusing to be taken in by his seeming logic; are not confused by his twisted interpretations of facts; are not scared by his predictions.

For some of the facts concerning Lord Haw Haw's life I am indebted to the following sources: *The New Yorker*, *Time*, *Harpers*, *Current History and Forum*, *PM*, CBS and BBC Press Service.

(This is the first of a series of articles on foreign commentators by Mr. Morrison. The next will be published in an early issue.)

### Win a Free Trip to Cuba

A special program for American listeners will be broadcast over Havana station COK (11.59) daily from 7:30 to 7:45 p.m. EDT during the period Sunday, July 20, to Saturday, August 2, inclusive. This program, entitled "An Invitation from the Cuban National Sports Department," will consist of a talk on Cuban sports or tourist topics. Listeners are invited to submit short reports on the subjects discussed, also stating that they desire to attend the Amateur World's Championship Baseball Series to be held in Havana. Each listener reporting on six or more of the subjects discussed in these talks will be entitled to participate in a drawing to be held on Saturday, August 23, and broadcast over COK. The two listeners whose names are drawn in this contest will each be rewarded with a free round trip to Cuba with all expenses paid, including the stay in Havana during the full time of the World Series of Amateur Baseball. Reports should be sent to Jaime Marine, National Sports Director, Short-Wave Station COK, Havana, Cuba.

### Changes in London Schedules

To celebrate the first anniversary of London's reorganized program service to North America the daily transmissions are being lengthened and certain changes made in the timing of program features. London now broadcasts to North America daily from 6:10 p.m. to 12:45 a.m. EDT over GSC (9.58) and GSD (11.75). The new line-up of leading daily features follows: 6:45 p.m., news; 7:00 p.m., news analysis and commentary; 7:15 p.m., French news; 8:00 p.m., news; 8:10 p.m., news analysis; 8:15 p.m., "London Calling"; 8:30 p.m., "Britain Speaks"; 8:45 p.m., "War Time Family"; 9:00 p.m., *Headline News and Views*; 9:15 p.m., "Democracy Marches"; 9:30 p.m., *Canada Calls from London*; 11:30 p.m., "Radio Newsreel"; 12:30 a.m., late news.

### European News in English

Daily	Morning				
EDT	EST	CITY	STATION	DIAL	
7:00 a.m.	6:00 a.m.	London	GSD	11.75	
7:30 a.m.	6:30 a.m.	Berlin	DJL	15.11	
8:00 a.m.	7:00 a.m.	Rome	2R08	17.82	
8:30 a.m.	7:30 a.m.	Berlin	DJL	15.11	
			DXT	15.23	
9:00 a.m.	8:00 a.m.	London	GSF	15.14	
10:30 a.m.	9:30 a.m.	Amst'dam	PCJ	15.22	
10:30 a.m.	9:30 a.m.	Berlin	DJL	15.11	
11:20 a.m.	10:20 a.m.	Moscow	RV96	15.18	
11:40 a.m.	10:40 a.m.	Rome	2R06	15.30	

Daily	Afternoon				
12:00 noon	11:00 a.m.	London	GSF	15.14	
12:30 p.m.	11:30 a.m.	Berlin	DJB	15.20	
1:00 p.m.	12:00 noon	Rome	2R06	15.30	
1:30 p.m.	12:30 p.m.	Berlin	DJB	15.20	
1:45 p.m.	12:45 p.m.	Ireland	EIRE	17.84	
2:00 p.m.	1:00 p.m.	London	GSV	17.81	
3:00 p.m.	2:00 p.m.	Rome	2R06	15.30	
3:30 p.m.	2:30 p.m.	Berlin	DJA	9.56	
4:30 p.m.	3:30 p.m.	Berlin	DZD	10.54	
4:45 p.m.	3:45 p.m.	London	GSP	15.31	
5:15 p.m.	4:15 p.m.	Finland	OFD	9.50	
5:15 p.m.	4:15 p.m.	Rome	2R06	15.30	

Daily	Evening				
6:20 p.m.	5:20 p.m.	Rome	2R04	11.81	
6:30 p.m.	5:30 p.m.	Berlin	DZD	10.54	
6:45 p.m.	5:45 p.m.	London	GSD	11.75	
7:00 p.m.	6:00 p.m.	Berlin	DJB	15.20	
			DJD	11.77	
7:00 p.m.	6:00 p.m.	Moscow	RV96	15.18	
8:00 p.m.	7:00 p.m.	London	GSC	9.58	
			GSD	11.75	
8:30 p.m.	7:30 p.m.	Moscow	RV96	15.18	
			RAN	9.60	
8:50 p.m.	7:50 p.m.	Budapest	HAT4	9.125	
9:00 p.m.	8:00 p.m.	Stock'm	SBT	15.15	
9:30 p.m.	8:30 p.m.	Berlin	DJB	15.20	
			DJD	11.77	
			DZD	10.54	
			DZD	10.54	
		Paris	Y	9.52	
11:30 p.m.	10:30 p.m.	Rome	2R04	11.81	
			2R018	9.76	
10:30 p.m.	9:30 p.m.	Moscow	RAN	9.60	
			RNE	12.00	
			RV96	15.18	
11:30 p.m.	10:30 p.m.	Berlin	DJD	11.77	
			DZD	10.54	
			Y	9.52	
11:30 p.m.	10:30 p.m.	Rome	2R018	9.76	
12:30 a.m.	11:30 p.m.	London	GSC	9.58	
1:00 a.m.	12:00 mid.	Rome	2R04	11.81	
1:00 a.m.	12:00 mid.	Berlin	DZD	10.54	

### Important Stations

(Megacycles or thousands of kilocycles shown)

COK, Cuba	11.59	TAQ, Turkey	15.195
CSW7, Portugal	9.735	TG2, Guatemala	6.19
DJB, Germany	15.20	TGWA, "	9.685, 15.17
DJD, "	11.77	VLQ, Australia	9.615
DJL, "	15.11	VLQ2, "	11.87
DZD, "	10.54	VLQ5, "	9.68
EIRE, Ireland	17.84	VLQ7, "	11.88
FZI, Brazzaville, Fr.	11.97	WBOS, Boston, Mass.	11.87, 9.57, 6.14
Equatorial Africa	9.61	WCAB, Philadelphia	11.89, 6.100, 17.78
GSC, England	9.58	Pa.	6.06, 9.59, 15.27
GSD, "	11.75	WCBX, New York City	17.83, 15.27, 9.65,
GSF, "	15.14	"	6.17, 11.83, 6.12
GSI, "	15.26	WGEA, Schenectady,	
GSP, "	15.31	N. Y.	21.50, 15.33, 9.65
GSV, "	17.81	WGOE, Schenectady,	
HAT4, Hungary	9.125	N. Y.	9.53
HCJB, Ecuador	12.46	WLWO, Cincinnati,	
HP5A, Panama	11.70	Ohio	15.25, 11.71
HP5G, "	11.78	"	9.59, 6.06
HVJ, Vatican City	11.74	WNBI, New York City	11.89, 6.100, 17.78
Indo-China	11.78	WRCA, N. Y. City	9.67, 17.78
JLG4, Japan	15.105	WRUL-WRUV, "	17.75, 15.25, 15.13,
JLU4, "	17.795	Boston, Mass.	11.79, 11.73, 6.04
JVZ, "	11.815	XGOX, China	15.19
JZZ, "	11.80	XGOY, "	9.625, 11.90
JZK, "	15.16	Y. France	9.52
KGEI, San Francisco,		2R03, Italy	9.63
Calif.	9.53, 9.67, 15.33	2R04, "	11.81
MTCY, Manchukuo	11.78	2R06, "	15.30
OAX4Z, Peru	6.032	2R08, "	17.82
PCJ, Holland	15.22	2R018, "	9.76
RAN, U.S.S.R.	9.60		
RNE, "	12.00		
RV96, "	15.18		
SBT, Sweden	15.155		
TAP, Turkey	9.465		

SEE SHORT-WAVE PROGRAM LISTINGS OPPOSITE PAGE



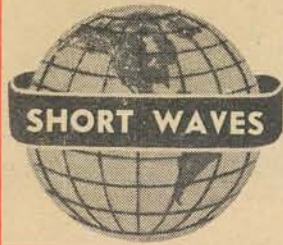

# LONDON ANSWERS QUESTIONS OF U. S. LISTENERS

Rush New Radio Novelist Reports for Denmark Has Secret  
Links to Europe CBS from Moscow Freedom Station



Edited by  
**Charles A. Morrison**  
President, International DX'ers  
Alliance

**A**S WE move ever closer to actual participation in the war, our American international broadcasters are bending every effort to strengthen and intensify their radio links between this country and Europe. WBOS, Boston, now operating with its full power of 50,000 watts, inaugurated its new European beam antenna on July 1. The station has been broadcasting to Latin America regularly since January 1 of this year, when the station was moved to Boston from Pittsburgh, Pa. Operating on a frequency of 11.87 megs, WBOS now broadcasts daily from 3:00 to 4:00 p.m. EST to Europe in French, and from 4:00 to 11:00 p.m. EST to Latin America. Further programs to Europe, in French, Portuguese and



POWERFUL STATION WBOS opens new European beam as officials of the Westinghouse outlet watch. Standing, l. to r.: F. M. Sloan, C. S. Young, F. P. Nelson, John McNamara. Seated: Streeter Stuart, Nicolas de Vyner

## European News in English

Daily		Morning		
EST	CST	CITY	STATION	DIAL
6:00 a.m.	5:00 a.m.	London	GSD	11.75
6:30 a.m.	5:30 a.m.	Berlin	DJL	15.11
7:00 a.m.	6:00 a.m.	Rome	2R08	17.82
7:30 a.m.	6:30 a.m.	Berlin	DJL	15.11
			DXT	15.23
8:00 a.m.	7:00 a.m.	London	GSF	15.14
9:30 a.m.	8:30 a.m.	Amst'dam	PCJ	15.22
9:30 a.m.	8:30 a.m.	Berlin	DJL	15.11
10:20 a.m.	9:20 a.m.	Moscow	RV96	15.18
10:40 a.m.	9:40 a.m.	Rome	2R06	15.30
11:00 a.m.	10:00 a.m.	London	GSF	15.14
11:30 a.m.	10:30 a.m.	Berlin	DJB	15.20

Daily		Afternoon		
EST	CST	CITY	STATION	DIAL
12:00 noon	11:00 a.m.	Rome	2R06	15.30
12:30 p.m.	11:30 a.m.	Berlin	DJB	15.20
12:45 p.m.	11:45 a.m.	Ireland	EIRE	17.84
1:00 p.m.	12:00 noon	London	GSV	17.81
2:00 p.m.	1:00 p.m.	Rome	2R06	15.30
2:30 p.m.	1:30 p.m.	Berlin	DJA	9.56
3:30 p.m.	2:30 p.m.	Berlin	DZD	10.54
3:45 p.m.	2:45 p.m.	London	GSP	15.31
4:15 p.m.	3:15 p.m.	Finland	OFD	9.50
4:15 p.m.	3:15 p.m.	Rome	2R06	15.30
5:20 p.m.	4:20 p.m.	Rome	2R04	11.81
5:30 p.m.	4:30 p.m.	Berlin	DZD	10.54
5:45 p.m.	4:45 p.m.	London	GSD	11.75

Daily		Evening		
EST	CST	CITY	STATION	DIAL
6:00 p.m.	5:00 p.m.	Berlin	DJB	15.20
			DJD	11.77
6:00 p.m.	5:00 p.m.	Moscow	RV96	15.18
7:00 p.m.	6:00 p.m.	London	GSC	9.58
			GSD	11.75
7:30 p.m.	6:30 p.m.	Moscow	RV96	15.18
			RAN	9.60
7:50 p.m.	6:50 p.m.	Budapest	HAT4	9.125
8:00 p.m.	7:00 p.m.	Stock'm	SBT	15.15
8:00 p.m.	7:00 p.m.	Berne	HER4	9.535
8:30 p.m.	7:30 p.m.	Berlin	DJB	15.20
			DJD	11.77
9:00 p.m.	8:00 p.m.	Rome	2R04	11.81
			2R018	9.76
9:30 p.m.	8:30 p.m.	Moscow	RAN	9.60
			RNE	12.00
			RV96	15.18
10:30 p.m.	9:30 p.m.	Berlin	DJD	11.77
			DZD	10.54
		Paris	Y	9.52
10:30 p.m.	9:30 p.m.	Rome	2R018	9.76
11:30 p.m.	10:30 p.m.	London	GSC	9.58
12:00 mid.	11:00 p.m.	Rome	2R04	11.81
12:00 mid.	11:00 p.m.	Berlin	DZD	10.54

## Important Stations

(Megacycles or thousands of kilocycles shown)

COK, Cuba	11.59	TAQ, Turkey	15.195
CSW7, Portugal	9.735	TG2, Guatemala	6.19
DJB, Germany	15.20	TGWA, "	9.685, 15.17
DJD, "	11.77	VLQ, Australia	9.615
DJL, "	15.11	VLQ2, "	11.87
DZD, "	10.543	VLQ5, "	9.68
EIRE, Ireland	17.84	VLQ7, "	11.88
FZL, Brazzaville, Fr.	11.97	WBOS, Boston, Mass.	11.87, 9.57, 6.14
Equatorial Africa	9.51		
GSE, England	9.58	WCAB, Philadelphia, Pa.	6.06, 9.59, 15.27
GSD, "	11.75	WCBS, New York City	17.83, 15.27, 9.65
GSF, "	15.14	Schenectady, N. Y.	6.17, 11.83, 6.12
GSI, "	15.26	WGEA, Schenectady, N. Y.	21.50, 15.35, 9.55
GSP, "	15.31	WGOE, Schenectady, N. Y.	9.53
GSV, "	17.81	WLWO, Cincinnati, Ohio	15.25, 11.71, 9.59, 6.06
HAT4, Hungary	9.125	WNBI, New York City	11.79, 11.73, 6.04
HGJB, Ecuador	12.46		
H+R4, Switzerland	9.535	WRCA, N. Y. City	11.89, 6.100, 17.78
HP5G, Panama	11.70		
HP5G, "	11.78		
HVJ, Vatican City	11.74		
Indo-China	11.78		
JLG4, Japan	15.105		
JLU4, "	17.795		
JVZ, "	11.815		
JZZ, "	11.80		
JZK, "	15.16		
KGEL, San Francisco, Calif.	9.53, 9.67, 15.33		
MTCY, Manchukuo	11.78	XGOX, China	15.19
OAX4Z, Peru	6.032	XGOY, "	9.625, 11.90
PCJ, Holland	15.22	Y, France	9.52
RAN, U.S.S.R.	9.60	2R03, Italy	9.63
RNE, "	12.00	2R04, "	11.81
RV96, "	15.18	2R06, "	15.30
SBT, Sweden	15.155	2R08, "	17.82
TAP, Turkey	9.465	2R018, "	5.76

friendly and authoritative answers to your questions will be given over the air by a distinguished panel of experts, which, varying from week to week, includes cabinet ministers, government officials, famous writers, foreign correspondents, as well as representatives of the common people of Britain.

### General Notes

On Wednesday evening, July 9, at 9:30 p.m. EST, listeners to the German Shortwave Station were surprised to hear a broadcast of a vaudeville show put on by internees of the German concentration camp at Sanbarstal. The program had been arranged in its entirety by Henry Mollison, husband of movie actress Lina Basquette of Hollywood . . . The CBS radio commentator in Moscow is Erskine Caldwell, novelist and playwright. He and his wife were visiting a summer resort on the Black Sea when the Germans attacked the Russian frontier. There had been no radio broadcasts from Moscow prior to the outbreak of the Russo-German war since the opening of the World's Fair in New York . . . Soviet broadcasts to North America, in English, are best heard at present from 10:00 to 10:52 a.m. over RV96 (15.18); from 7:30 to 8:00 p.m. over RNE (12.00), and from 9:30 to 10:00 p.m. EST over RAN (9.60) . . . RFL (6.83), Khabarovsk, transmits press messages, in Russian, from approximately 4:00 to 6:00 a.m. The Far East division of the Soviet network with headquarters at Khabarovsk is broadcasting pep talks and propaganda fare to Russian workers nightly from about 1:15 a.m. EST on. According to Ashley Walcott of San Francisco, these programs, some of which are relays from Moscow, are best heard over transmitters operating on 9.565 and 9.545 megs, respectively . . . HER4 (9.535), the Swiss government station at Berne, is now broadcasting daily, except Thursdays, from 7:00 to 9:15

p.m. EST . . . At the time of writing, TAP (9.465) at Ankara, Turkey, is transmitting a special press bulletin to the New York Times daily, starting at 6:00 p.m. EST. The dispatches, which vary in length from 400 to 3,000 words, are read by Ray Brock or C. L. Sulzberger, war correspondents for the New York paper . . . Of special interest to amateurs is the decree of the FCC on July 9 which makes an additional 400 kilocycles available for voice communication on the ten-meter band. Radiotelephony is now authorized on the amateur band 28.1 to 30 megs instead of the 28.5 to 30 megs as heretofore. Almost immediately, should the United States enter the war amateur operators will be ordered to dismantle their equipment, but it is believed the government has secret plans under way to permit certain picked amateur stations to remain on the air for defense activities . . . "Radio Denmark" (9.71), a secret freedom station somewhere in Denmark, may be heard broadcasting daily from 12:30 to 12:45 a.m. EST. Before signing off, "Long Live the King, Long Live Denmark," is repeated in English . . . "Freedom Forum," a new London program, consisting of a discussion of subjects vitally concerning both the peoples of the U. S. A. and Britain, may now be heard Wednesdays at 9:00 p.m. EST over GSD (11.75) and GSC (9.58) . . . In answer to numerous requests, the Irish short-wave station operates as follows: On 6.19 megs, 7:30 to 8:00 a.m. and 3:45 to 4:30 p.m.; on 17.84 megs, 8:00 to 8:30 a.m., 12:30 to 3:45 p.m. and 4:30 to 5:00 p.m. EST.

Mr. Morrison will continue his series on foreign commentators next week on this page with an expose of E. D. Ward, one of Berlin's heavyweight propagandists on short-wave lanes.

SEE SHORT-WAVE  
PROGRAM LISTINGS  
OPPOSITE PAGE

English, will be added soon . . . On July 4, NBC international stations WNBI and WRCA with a combined power of 100,000 watts inaugurated a regular service beamed particularly to France and England. The new antenna used on station WNBI will operate on 11.89 megs, while WRCA will continue to operate on 17.78 megs. These two antennae beamed to Europe will increase the signal strength to Europe at least four times . . . CBS is rushing two new 50,000-watt transmitters and several new directional antennae to completion at Brentwood, L. I. . . WRUL at Boston is already providing a splendid daily program service to Europe . . . This columnist predicts that direct government operation and control of United States international stations is very near.

### London's "Answering You" Program

Patterned along the lines of Berlin's well-known program, "America Asks, Germany Answers," the London radio is now broadcasting a quiz type of program, offering "audience participation" to the United States. Aired on Sundays at 9:00 p.m. EST over London stations GSD (11.75) and GSC (9.58), this program consists of answers to every sort of question Americans may feel like asking about Britain and the war. Readers of MOVIE-RADIO GUIDE are invited to send in their queries (must be of an answerable nature) to the British Broadcasting Corporation, 620 Fifth Avenue, New York City. To help in identifying your letter, please put "Answering You" on the upper left-hand corner of the envelope. Specific,







## EX-HAM ACTOR, BURLESQUE BARKER— Here's the lowdown on Goebbels' "gagman" E. D. Ward! Also: Important changes in transmissions

Edited by  
**Charles A. Morrison**  
President, International DX'ers Alliance

**O**N TUESDAY and Thursday evenings at 10:20 p.m. EDT, E. D. Ward (alias Edward Leopold Delaney), Berlin's "gagman," is introduced as follows: "The facilities of the German Shortwave Station have been extended to E. D. Ward. His opinions and views are his own, not necessarily those of the station." (If you believe this you'll believe anything.) Ward's dry, harsh style of speech—reminiscent of Ned Sparks—was probably acquired when he was a Manhattan burlesque barker. His lingo, strictly American, is full of slang and the kind of racy wisecracks that are considered snappy along Broadway. Example: "Roosevelt and Knox are determined to make Communism as innocent as Shirley

SEE SHORT-WAVE PROGRAM LISTINGS OPPOSITE PAGE

Temple," or, "Millions of people in the United States are no more anxious to ally themselves with Communism than the southern Democrats are to ally themselves with the Negroes."

E. D. Ward, a handsome man now in his late fifties, his once coal-black hair tinged with gray at the temples, has always been very reticent about his private life, and he tried hard to preserve his incognito at the Berlin Shortwave Station. He might well have been successful had he not inadvertently mentioned at Christmas time that he was happy to have received a postal card from his old

friends, "Hal and Olive," of Glenview (a small town near Chicago), Illinois. American reporters discovered that Hal and Olive were actually Harold and Olive Kennicott, once fellow troupers of an Edward Leopold Delaney, whom they finally admitted was the E. D. Ward of the German Shortwave Station. A little judicious pumping and some subsequent sleuthing revealed most of the facts about Delaney's life.

Little is known concerning Delaney's early youth, but it is believed that he was born of a poor Irish family in southern Illinois. His acting career started in 1910 when he became Blackie in a road-show edition of "Get Rich Quick Wallingford." Mrs. Olive Kennicott—now fifty-two, still attractive—played opposite him in this road show. He left the troupe in 1915 to travel to Australia, where he became the killer in the thriller-diller drama, "Seven Keys to Baldpate." The year 1920 found Delaney back in the U. S. A., this time managing a road tour for the "Our Gang" kids. In the years that followed, Delaney held various jobs—Broadway press-agent, movie advance man and barker for a burlesque show. Although he was away from America several times, the bright lights of Broadway always drew him back to New York like a magnet.

In 1934 Delaney decided to try his hand at fiction, wrote "The Lady by Degrees," later "The Charm Girl," both racy and rather tawdry books.

**D**ELANEY was in Europe when war broke out in 1939 and returned to the United States aboard the same ship that carried the survivors of the ill-fated *Athenia*. Almost immediately he scurried off to Germany, where he obtained a job working for Goebbels.

In January, 1940, Delaney (still unidentified but now calling himself E. D. Ward) first appeared on the programs of the German Shortwave Station. As a roving reporter Ward marched with the German army as it

went into Denmark, Norway, the Lowlands, France, making "supposedly" independent observations which were recorded and later broadcast over the German Shortwave Station. After the fall of France, Ward, presumably so instructed by Herr Goebbels, began to turn the major share of his attention to the United States. It was hoped that his American slang and wisecracks would appeal to his fellow countrymen. His talks thus became thrice-weekly features of the German transmissions to North America. He also doubles frequently as an actor, doing risqué lines in the Berlin "Cabaret" broadcasts.

**E.** D. WARD is the right-hand man of Fred Kaltenbach (whom we will discuss later). Kaltenbach is the chief of the staff of Berlin propagandists who broadcast to North America. Ward's talks are simple and homely, often coarse and blunt. He calls a spade a spade (even though he usually calls the wrong spade).

In listening to Ward, remember that he is not a military expert, not a statesman, not even a keen student of international affairs but an ex-ham actor, burlesque barker and writer of tawdry fiction now employed as a clerk in Papa Goebbels' propaganda warehouse who, by catch-phrases, wisecracks and Americanisms would like to sway American public opinion.

Memo to Department of Justice: "Does renegade, traitor Edward Leopold Delaney of Glenview, Illinois, still hold citizenship rights in the United States of America?"

For some of the material on E. D. Ward I am indebted to the following sources: *Current History and Forum*, *Time*, CBS, BBC Press Service.

This is the second of a series of articles on foreign commentators by Mr. Morrison. Watch for the next in an early issue of *Movie-Radio Guide*.



LINTON WELLS, world traveler and author, comments on world news nightly over station WCAB

### European News in English

Daily EDT	Morning EST	CITY	STATION	DIAL
7:00 a.m.	6:00 a.m.	London	GSD	11.75
7:30 a.m.	6:30 a.m.	Berlin	DJL	15.11
8:00 a.m.	7:00 a.m.	Rome	2R08	17.82
8:30 a.m.	7:30 a.m.	Berlin	DJL	15.11
			DXT	15.23
9:00 a.m.	8:00 a.m.	London	GSF	15.14
10:30 a.m.	9:30 a.m.	Amst'dam	PCJ	15.22
10:30 a.m.	9:30 a.m.	Berlin	DJL	15.11
11:20 a.m.	10:20 a.m.	Moscow	RV96	15.18
11:40 a.m.	10:40 a.m.	Rome	2R06	15.30
Daily EDT	Afternoon EST	CITY	STATION	DIAL
12:00 noon	11:00 a.m.	London	GSF	15.14
12:30 p.m.	11:30 a.m.	Berlin	DJB	15.20
1:00 p.m.	12:00 noon	Rome	2R06	15.30
1:30 p.m.	12:30 p.m.	Berlin	DJB	15.20
1:45 p.m.	12:45 p.m.	Ireland	EIRE	17.84
2:00 p.m.	1:00 p.m.	London	GSV	17.81
3:00 p.m.	2:00 p.m.	Rome	2R06	15.30
3:30 p.m.	2:30 p.m.	Berlin	DJA	9.56
4:30 p.m.	3:30 p.m.	Berlin	DZD	10.54
4:45 p.m.	3:45 p.m.	London	GSP	15.31
5:15 p.m.	4:15 p.m.	Finland	OFD	9.50
5:15 p.m.	4:15 p.m.	Rome	2R06	15.30
Daily EDT	Evening EST	CITY	STATION	DIAL
6:20 p.m.	5:20 p.m.	Rome	2R04	11.81
6:30 p.m.	5:30 p.m.	Berlin	DZD	10.54
6:45 p.m.	5:45 p.m.	London	GSD	11.75
7:00 p.m.	6:00 p.m.	Berlin	DJB	15.20
			DJD	11.77
		Paris	Y	11.845
7:15 p.m.	6:15 p.m.	Moscow	RV96	15.18
			RNE	12.00
8:00 p.m.	7:00 p.m.	London	GSC	9.58
			GSD	11.75
8:30 p.m.	7:30 p.m.	Moscow	RV96	15.18
			RAN	9.60
8:50 p.m.	7:50 p.m.	Budapest	HAT4	9.125
9:00 p.m.	8:00 p.m.	Stock'm	SBT	15.15
9:00 p.m.	8:00 p.m.	Berne	HER4	9.535
9:00 p.m.	8:00 p.m.	London	GSC	9.58
			GSD	11.75
9:30 p.m.	8:30 p.m.	Berlin	DJD	11.77
			DZD	10.54
		Paris	Y	11.845
10:00 p.m.	9:00 p.m.	Rome	2R04	11.81
			2R08	9.76
10:30 p.m.	9:30 p.m.	Moscow	RAN	9.60
			RNE	12.00
			RV96	15.18
11:30 p.m.	10:30 p.m.	Berlin	DJD	11.77
			DZD	10.54
		Paris	Y	9.52
11:30 p.m.	10:30 p.m.	Rome	2R08	9.76
12:30 a.m.	11:30 p.m.	London	GSC	9.58
1:00 a.m.	12:00 mid.	Rome	2R04	11.81
1:00 a.m.	12:00 mid.	Berlin	DZD	10.54

### Important Stations

(Megacycles or thousands of kilocycles shown)			
COK, Cuba	11.616	TAF, Turkey	9.465
CSW7, Portugal	9.735	TAQ, "	15.195
DJB, Germany	15.23	TG2, Guatemala	6.19
DJD, "	11.77	TGWA, " 9,685,	15.17
DJL, "	15.11	VLQ, Australia	9.615
DZD, "	10.54	VLQ2, "	11.87
EIRE, Ireland	17.84	VLQ5, "	9.68
	15.12	VLQ7, "	11.88
FZI, Brazzaville, Fr.		WBOS, Boston, Mass.	11.87, 9.57, 6.14
Equatorial Africa	11.97	WCAB, Philadelphia, Pa.	6.06, 9.59, 15.27
GSB, England	9.51	WCBC, New York City	17.83, 15.27, 9.65,
GSC, "	9.58	" N. Y.	6.17, 11.83, 6.12
GSD, "	11.75	WGEA, Schenectady,	
GSF, "	15.14	" N. Y.	21.50, 15.33, 9.55
GSI, "	15.26	WGEO, Schenectady,	
GSP, "	15.31	WJWO, Cincinnati,	9.53
GSV, "	17.81	Ohio	15.25, 11.71
HAT4, Hungary	9.125	" Boston, Mass.	17.75,
HCB, Ecuador	12.46		15.35, 15.25, 15.13,
HER4, Switzerland	9.535		11.79, 11.73, 6.04
HP5A, Panama	11.70	XGOX, China	15.19
HP5G, "	11.78	XGOY, "	9.625, 11.90
HVJ, Vatican City	11.74	Y France	9.52, 11.845
Indo-China	11.78	ZR03, Italy	9.63
JLG4, Japan	15.105	ZR04, "	11.81
JLU4, "	17.795	ZR06, "	15.30
JVZ, "	11.815	ZR08, "	17.82
JZJ, "	11.80	2R018, "	9.76
J2K, "	15.16		
KGEI, San Francisco, Calif.	9.53, 9.67, 15.33		
MTCY, Manchukuo	11.78		
OAX4Z, Peru	6.032		
PCF, Holland	15.22		
RAN, U.S.S.R.	9.60		
RNE, "	12.00		
RV96, "	15.18		
SBT, Sweden	15.155		

### General Notes

**A** NEW London frequency, GRQ (18.03), is in use daily from 6:55 to 9:30 a.m. EDT in the eastern transmission of the BBC . . . Berlin now broadcasts to North America daily as follows: From 5:50 p.m. to 12:00 midnight over DJB (15.20), DJD (11.77), Y (11.845); from 5:50 p.m. to 2:00 a.m. EDT over DZD (10.54). The regular Berlin program to North America over DZD (10.54) is interrupted at 6:45 and 7:15 p.m. EDT so that this station can serve as a point of origin for pick-ups to our American networks . . . "Radio Eire," Irish short-wave station, announces the following new schedule of transmissions: 8:30 to 9:30 a.m. and 1:30 to 2:15 p.m. on 17.84 megs; 2:30 to 5:00 p.m. on 15.12 megs, and 5:10 to 6:00 p.m. EDT on 9.595 megs . . . LLH (9.65) at Oslo, Norway, is now transmitting a special program for North America

# FRIDAY, August 22, 1941

(6:30 p.m. Continued)

Vincent Neff's Orch.: WJZ  
 Strictly from Dixie: WFAE WSB  
 ★News: WORK WHP WOR  
 WCAU  
 ★News: Sports: WBAL WDEL  
 KDKA-Sports; Serenade  
 KYW-To be announced  
 WBIG-Dinner Music; Comedy  
 WBT-Easy Aces  
 WCAE-Chek Smith  
 WEEU-Variety Show  
 WFBR-Safety Legion; Doc Sun-  
 shine  
 WFIL-Music As You Like It;  
 Music with a Flavor  
 WFMD-Pot of Beer  
 WGAL-Sports  
 WGH-Songs of Today  
 WGY-U. S. Navy Prgm.  
 WHIS-Moods in Melody  
 WJEJ-Superman  
 ★WKBO-News; Dance Music  
 ★WHP-Sport Shots; News  
 WKBO-Today in Sports; Dinner  
 Dance Music  
 WLW-Jack Armstrong  
 WMAL-Needle Network; Edgar  
 A. Guest  
 WMBG-Melody Mart  
 ★WOL-News; Musical Interlude  
 ★WOPI-Sundown Serenade; News  
 ★WPTF-News; Penfield Speaking  
 ★WRC-News; Music; Stream-  
 liner  
 WRVA-Let's Waltz  
 WTAR-Sports; Musical Brevity  
 ★WTNJ-News; Rekwest Klub  
 6:45 EDT 5:45 EST  
 ★WFIL-Lowell Thomas, comm.:  
 WJZ WLW WBAL WGY  
 WMAL WMBG KDKA  
 ★WCAU-The World Today:  
 WABC WHIP WJSV WBT  
 WBIG WCAO WDBJ  
 Jose Rosado's Orch.: WOL  
 Jack McCarthy, sports: WFAE  
 KYW-Symphonic Melodies  
 WCAE-Musical Spotlight  
 WDEL-Mystery Melodies  
 WFMD-Fiesta Time  
 WGAL-Charles Barnet's Orch.  
 WGH-Dinner Music  
 WHIS-Mother's Music Album  
 WIP-Uncle Wip  
 WJAS-Dinner Music  
 WJEJ-Sports; Interlude  
 WOR-Here's Morgan  
 WOR-Opinions Wanted  
 WPTF-Modern Maestros; Comedy  
 ★WRVA-Sunshine Sue; News  
 ★WSB-News  
 7:00 EDT 6:00 EST  
 KYW-Fred Waring's Orch.:  
 WFAE WDEL WMBG WPTF  
 WGY WORK WRC WCAE  
 WFBR WTAR WGAL WKBO  
 WOPI WSB  
 WCAU-Amos 'n' Andy: WABC  
 WBT WJAS WCAO WRVA  
 WJSV  
 ★Frank Blair, comm.: WJEJ  
 WGH  
 Bridge to Yesterday: WJZ KDKA  
 WMAL WBAL  
 Sports: WOL WOR WBIG  
 WDBJ-Easy Aces  
 WEEU-Merry Melodies  
 WFIL-Cecil Golly's Orch.  
 ★WFMD-News; Something to  
 Think About  
 WHIS-Today's Tempoes  
 WHP-Gifts for Listening  
 WIP-Unseen Advisor  
 WLW-Superman  
 ★WSVA News  
 WTNJ-Comedy; Rekwest Klub  
 7:15 EDT 6:15 EST  
 ★KYW-News of the World:  
 WFAE WCAE WDEL WHIS  
 WFBR WTAR WPTF WGY  
 WLW WSB WRC WOPI  
 WCAU-Fredda Gibson and Bob  
 Hannon: WABC WCAO WJSV  
 WRVA WJAS WBT  
 Radio Magic: WJZ WMAL KDKA  
 WKBO  
 Man on the Street: WGAL WORK  
 WBAL-This Is Washington  
 WBIG-Your Musical Courier  
 WDBJ-News; Music; Sports  
 WEEU-Lebanon on Parade  
 WFMD-Sports  
 ★WGH-Edward Travis, news  
 WHAM-Fritz Brownell  
 WHP-Little Orphan Annie  
 WIP-Night Extra  
 WJEJ-Comedy; Music  
 WMBG-Jack Hooper  
 ★WOL-Fulton Lewis, Jr., news  
 WOR-Confidentially Yours  
 WSVA-Sports  
 WTNJ-Jungle Jim  
 7:30 EDT 6:30 EST  
 WOR-Lone Ranger: WIP WCAE  
 WOL  
 KYW-Rhyme & Rhythm Club:  
 WFAE WPTF WTAR

American Cruise; Frances Lang-  
 ford & Dick Powell; WABC  
 WHP WJAS WCAO WJSV  
 WBT  
 Will Bradley's Orch.: WJZ  
 WBAL WKBO  
 ★News; Sports: WFBR WMAL  
 KDKA-Hunting and Fishing Ra-  
 dio League  
 WBIG-To be announced  
 WCAU-Bella Poppin  
 WDBJ-Parade of Stars  
 WDEL-Dance Parade  
 ★WFIL-News  
 WFMD-Lone Ranger  
 WGAL-Carson Robison Buck-  
 aroos  
 WGH-Singing Sam  
 WGY-Studio Players  
 WHIS-Comedy; Sports; Make-  
 Believe Ballroom  
 WJEJ-Heralds of Grace  
 WLW-Sports  
 WMBG-True Stories  
 WOPI-Radio Bank  
 WORK-Dance Parade  
 WRC-To be announced  
 WRVA-Double or Nothing  
 WSB-Dinner Music  
 WSVA-Rural Rhythm  
 WTAR-Baseball Scores; Sports  
 ★WTNJ-Hungarian News  
 WTNJ-To be announced  
 7:45 EDT 6:45 EST  
 Rhyme & Rhythm Club: WFBR  
 Will Bradley's Orch.: WOPI  
 ★News: WSVA WMBG  
 KDKA-Men of Melody  
 WDBJ-Threesome  
 WEEU-Twilight Tunes  
 WFIL-Sports  
 WGAL-Opinions Wanted  
 WGH-Repeat It, Please  
 WJEJ-Know Your Number; Music  
 WLW-Prgm. Resume; Organist  
 WMAL-Comedy; Brevities  
 ★WOPI-Looking at the News  
 WRC-What We Want?  
 WSB-Quotes from Georgia Quills  
 WTNJ-Hungarian Prgm.  
 8:00 EDT 7:00 EST  
 WFIL-Jean Cavall, songs: WJZ  
 WBAL WKBO KDKA WORK  
 WGAL  
 WOR-Double or Nothing: WOL  
 WRVA WGH  
 KYW-Cities Service Concert;  
 Lucille Manners, Ross Gra-  
 ham, Frank Black, cond.:  
 WFAE WGY WRC WFBR  
 WPTF WTAR WDEL WSB  
 WOPI WCAE WMBG  
 WCAU-Claudia & David, Patricia  
 Ryan, Richard Kollmar: WABC  
 WBIG WJAS WCAO WDBJ  
 WRVA WHP WJSV WBT  
 WFMD-Night Ride  
 WHIS-Korn Kobbler  
 WJEJ-Are You Listening; Sere-  
 nade  
 WLW-Scramby Amby  
 WMAL-Take a Money Ride  
 WSVA-Twilight Interlude  
 8:15 EDT 7:15 EST  
 WFIL-Jose Bethencourt's Orch.:  
 WJZ WKBO WGAL  
 KDKA-Pat Haley's Party  
 WBAL-Norman Young, songs  
 WHIS-Gems of Melody  
 WIP-Dollars to Donuts  
 WOR-K-To be announced  
 8:30 EDT 7:30 EST  
 WFIL-Death Valley Days: WJZ  
 KDKA WBAL WMAL WLW  
 KYW-Information, Please; Clif-  
 f-ton Fadiman, m.c.; John  
 Kieran; F. P. Adams; Guests:  
 WFAE WSB WKBO WORK  
 WCAE WFBR WDEL WGAL  
 WOPI WMBG WRC WPTF  
 WTAR  
 ★WCAU-Proudly We Hail; News:  
 WABC WBIG WJAS WCAO  
 WRVA WHP WJSV WBT  
 KDKA-Pat Haley's Party  
 WDBJ-Sacred Songs  
 WFMD-Dr. Sellers  
 WGH-Interlude; True Stories;  
 Intermezzo  
 WGY-Farm Forum  
 WHIS-Popular Tunes of Today  
 WJEJ-S. S. Wayne  
 WOL-Front Page Drama  
 WOR-Fight Camp  
 8:45 EDT 7:45 EST  
 WFMD-Hollywood Sound Stage  
 ★WDBJ-Little Concert; News  
 WHIS-Navy Talk  
 ★WIP-War Extra  
 WOL-Variations on Syncopation  
 9:00 EDT 8:00 EST  
 WFIL-Vox Pop; Parks & Wally:  
 WJZ WBAL WMAL KDKA  
 ★WOR-Gabriel Heatter, news:  
 WOL WGH  
 WCAU-Great Moments from  
 Great Plays: WABC WCAO  
 WJAS WBT WJSV WHIP  
 WBIG WDBJ WRVA

KYW-Waltz Time; Frank Munn;  
 Chorus; Abe Lyman's Orch.  
 WFAE WGY WSB WDEL  
 WRC WLW WCAE WFBR  
 Program: You Taught Me to  
 Love; Wasn't It You?; Invita-  
 tion to the Dance; You're the  
 Moment of a Lifetime; Estrel-  
 lita; Yours; The Leona Waltzes,  
 and A Little Cafe Down the  
 Street.  
 WCAM-Ukrainian Voice  
 WFMD-Band Concert  
 WGAL-Novatime  
 WHIS-Haven of Rest  
 WIP-To be announced  
 WJEJ-Rumba Time  
 WKBO-Jobs for Daring  
 WMBG-Cabbages and Kings  
 WOPI-Silver Wheel  
 WORK-York Little Theater  
 WPTF-To be announced  
 WTAR-I'm an American  
 9:15 EDT 8:15 EST  
 To be announced: WOL  
 WGH-Request Recital  
 WHIS-Songs of Yesteryears  
 WJEJ-Baseball, Owls vs. Lan-  
 caster  
 WMBG-Old Familiar Melodies  
 WOPI-Dance Orch.  
 WOR-Sports  
 WORK-Bundles for Britain  
 WTAR-Give Me Music  
 9:30 EDT 8:30 EST  
 ★WFIL-News, Here & Abroad:  
 WJZ WBAL KDKA WMAL  
 WOR-Elisabeth Rethberg, sop.;  
 Orch.: WOL  
 KYW-Uncle Walter's Dog House;  
 Tom Wallace; Virginia Verrill;  
 Gill & Demling; Bob Strong's  
 Orch.: WFAE WCAE WDEL  
 WPTF WRC WSB WOPI WGY  
 WLW WTAR WFBR WMBG  
 WCAU-Hollywood Premiere; Lou-  
 ella Parsons, m.c.: WJSV  
 WBT WBIG WJAS WCAO  
 Concert Orch.: WABC  
 WDBJ-Little Concert  
 WFMD-Top of the Evening  
 WGH-Irving Miller's Orch.  
 WGH-Make-Believe Danceland  
 WHIS-Rhythm Revue  
 ★WHP-Johnny Messner's Orch.;  
 News  
 WIP-To be announced  
 WKBO-Steinrock Sisters; Jingles  
 WORK-Dancing Party; Jingles  
 WRVA-The Flying Cadet  
 9:45 EDT 8:45 EST  
 WFIL-Ted Steele, songs; Jingles:  
 WJZ WBAL KDKA WMAL  
 WDBJ-Musical Album  
 WHIS-Eventide Echoes  
 WRVA-Little Show  
 10:00 EDT 9:00 EST  
 WFIL-Romance & Rhythm: WJZ  
 KDKA WBAL WMAL WKBO  
 WGAL WORK  
 ★WOR-Raymond Gram Swing,  
 comm.: WOL WGH WCBM  
 KYW-Wings of Destiny, drama:  
 WFAE WSB WDEL WPTF  
 WFBR WGY WLW WCAE  
 WRC WOPI WTAR WMBG  
 WCAU-Penthouse Party; Ilka  
 Chase, m.c.; Yvette; Paul  
 Baron's Orch.: WABC WDBJ  
 WCAO WJAS WRVA WBIG  
 WBT WJSV WHP  
 ★WCAM-News; Sports  
 WFMD-Symphonic Readings  
 WHIS-Boys Town  
 WIP-To be announced  
 10:15 EDT 9:15 EST  
 WOR-Who Knows?: WOL WGH  
 Romance & Rhythm: WGAL  
 WBT-Clarence Eiters  
 WCAM-Music  
 WGH-Evening Serenade  
 10:30 EDT 9:30 EST  
 KYW-Listen America, drama:  
 WFAE WOPI WPTF WRC  
 WSB WDEL WTAR WGY  
 Burt Ives, songs: WABC WJAS  
 WCAO WJSV WRVA WBIG  
 Quiz Bowl, sports quiz: WCBM  
 First Piano Quartet: WJZ WBAL  
 KDKA WMAL WGAL WORK  
 WHIS  
 ★News: WFIL WDBJ WBT  
 WCAE-Your Boys in Uniform  
 WCAM-Dance & Be Merry  
 WCAU-American Cruise  
 WFBR-Bugle Call Jamboree  
 WFMD-Joe Stephen's Orch.  
 WGH-Opinions Wanted  
 WIP-Proudly We Hail  
 WIP-C'mon 'n' Dance  
 WLW-Sports Quiz  
 WMBG-Sammy Kaye's Orch.  
 WOL-Magic Dollars  
 WOR-Vic & Sade  
 WRVA-W. E. Debnam, talk  
 10:45 EDT 9:45 EST  
 ★News of the World: WABC  
 WBIG WHP  
 Olmsted's Story Dramas: WJZ  
 WBAL KDKA WGAL WORK  
 WHIS  
 WBT-Columbia Masterworks  
 WCAE-Dance Time  
 WCAO-Life & the Land  
 WDBJ-Twenty Fingers & Two  
 Voices  
 WFIL-Leo Zollo's Orch.  
 WGH-Late Supper Dansante

WJAS-Evening Serenade  
 WJSV-Albert Warner  
 WMAL-War Story; Band Music  
 WMBG-Nocturne  
 WRVA-Ramona & Tune Twisters  
 WRVA-Victor Arden's Orch.  
 11:00 EDT 10:00 EST  
 ★WFIL-News, WJZ only)  
 Johnny Long's Orch.: WJZ  
 WBAL WKBO WMAL WHIS  
 Tommy Tucker's Orch.: WABC  
 Art Jarrett's Orch.: WGH WCBM  
 WJEJ  
 ★Edwin C. Hill, comm.: WCAO  
 WJSV WRVA WBIG WDBJ  
 ★News: WFAE  
 Fred Waring's Orch.: WLW  
 ★News: WJAS WORK WFMD  
 WGAL WIP WOL  
 ★KDKA-News; Let's Be Friends  
 ★KYW-News; Night Club  
 ★WCAE-News, Melodies  
 ★WCAU-News; Music  
 ★WDEL-News, Meditation &  
 Prayer  
 WFBR-Starlight Revue  
 ★WGP-News; On with the Dance  
 ★WHP-Sports; News; Europe,  
 Then & Now  
 WMBG-The Juice Box  
 ★WOPI-Around Town; News;  
 Scores  
 ★WOR-News; Weather  
 ★WPTF-News; Scores  
 ★WRC-News; Starlight Roof  
 WSB-Sports  
 11:15 EDT 10:15 EST  
 Johnny Long's Orch.: WORK  
 Del Courtney's Orch.: WGAL  
 Tommy Tucker's Orch.: WJAS  
 WHP WCAU WCAO WBIG  
 WDBJ WBT  
 Music You Want: WFAE  
 Story Behind the Headlines:  
 WOPI WGY WTAR WDEL  
 WCAE WGAL WORK WMBG  
 WPTF  
 Music You Want: WDEL KYW  
 Beniamino Gigli in song:  
 Santuzza and Turiddu Duet  
 from "Cavalleria Rusticana"  
 (Mascagni); Dalla sua pace,  
 and Il mio tesoro from "Don  
 Giovanni" (Mozart); Overture  
 from "Ruins of Athens" (Bee-  
 thoven); Cielo e mar from "La  
 Gioconda" (Ponchielli); Una  
 furtiva lagrima from "Elisir  
 d'Amore" (Donizetti); Ave Ma-  
 ria (Bach-Gounod); Agnus Dei  
 (Bizet); Gagliarda (Pescor-  
 baldi); accompanied by Phila-  
 delphia Orch. Leopold Stokow-  
 ski conducting.  
 ★News: KDKA WSB  
 WFIL-Music for Dancing  
 WJEJ-Rainbow Trio  
 WJSV-Arch McDonald  
 ★WLW-News; Sports  
 WOL-Mrs. Eleanor Wilson McAdoo  
 WOR-Vaughn Monroe's Orch.  
 WRVA-Music Box  
 11:30 EDT 10:30 EST  
 WOR-McFarland Twins' Orch.:  
 WCBM WGH WCAE WOL  
 WCAU-Sonny Dunham's Orch.:  
 WABC WJAS WDBJ WHP  
 WBIG WBT  
 Boyd Raeburn's Orch.: WRC  
 WPTF WOPI WDEL WGY  
 WSB  
 Dolly Dawn's Orch.: WJZ WGAL  
 WKBO WORK WMAL  
 Story Behind the Headlines:  
 WFAE  
 KDKA-Music You Want  
 WBAL-Theater of the Air  
 ★WCAM-News  
 ★WCAO-News; Spotlight Review  
 WFBR-Royal Jesters' Orch.  
 WJSV-Music for Moderns  
 WLW-Travel Time  
 WMBG-Salon Musicale  
 ★WRVA-News; Okay, America  
 ★WTAR-Dance Orch.; News  
 11:45 EDT 10:45 EST  
 WOR-Isham Jones' Orch.: WOL  
 WJEJ WCBM WCAE  
 Dolly Dawn's Orch.: WBAL  
 Boyd Raeburn's Orch.: WFAE  
 WCAM-Dance & Be Merry  
 WFBR-Backstage in Sports  
 WGH-5 Star Final  
 WLW-Vocalists  
 WMAL-Shadow of Fu Manchu  
 WMBG-Salon Musicale  
 12:00 EDT 11:00 EST  
 ★WFIL-News; Benny Goodman's  
 Orch.: WJZ WKBO WBAL  
 KDKA  
 WOR-Xavier Cugat's Orch.: WOL  
 WJEJ WCAE WGH  
 ★KYW-News; Will Osborne's  
 Orch.: WFAE WOPI WMBG  
 WDEL WTAR WGY  
 ★News; Teddy Powell's Orch.:  
 WABC WDBJ WJAS WRVA  
 WBT WHP  
 ★News: WLW WCBM  
 WCAO-Film Facts; Gentlemen of  
 Rhythm  
 ★WCAU-News; Music  
 ★WFBR-News; Movie Parade  
 WIP-Musical Nightcap  
 WJSV-Masterworks of Music  
 ★WMAL-News; Music You Want  
 WRC-Ray Michael  
 ★WSB-News; Sports

End of Friday Programs

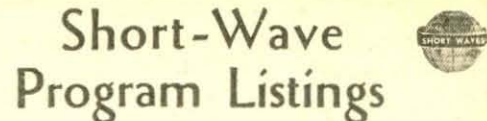

## Short-Wave Program Listings

### Daily Programs

The programs listed here are those broadcast daily at the same time. Exceptions are indicated.

**Saturday, Aug. 16, through Friday, Aug. 22**  
 EDT City Program Station  
 10 a.m.—Chungking, China—Chinese National program for North America: 9 and 10 a.m.—News (English): XGOY (9.635)  
 11 a.m.—Moscow—Soviet broad-  
 cast in English for North Amer-  
 ica: RV96 (15.18)  
 11:25 a.m.—Sydney—Broadcast  
 for Pacific Coast listeners; 11:30  
 a.m.—News (English): VLG  
 (9.58) VLG5 (11.88)  
 1 p.m.—Rome—Noonday trans-  
 mission of news, comments and  
 music for North America: 2R08  
 (17.82)  
 5:50 p.m.—Berlin—Berlin pro-  
 grams for North America: DJB  
 (15.20) DJD (11.77) DZD  
 (10.54) Y (11.845)  
 6:10 p.m.—London Calling—  
 Broadcast for United States and  
 Canada: GSC (9.58) GSD  
 (11.75)  
 6:45 and 7:15 p.m.—Network  
 pickups from Berlin: DZD  
 (10.54)  
 7 p.m.—Lisbon—Variety program  
 from Portugal for North Amer-  
 ican listeners: CSW7 (9.74)  
 7 p.m.—London—News analysis:  
 GSC (9.58) GSD (11.75)  
 7:15 p.m.—Moscow—Soviet pro-  
 gram for North American list-  
 eners: RV96 (15.18) RNE  
 (12.00)  
 8 p.m.—London—English news:  
 GSD (11.75) GSC (9.58)  
 8 p.m.—Panama—Geo. Williams'  
 English Radio Newspaper:  
 HP5G (11.78)  
 8 p.m. (ex. Mon., Thurs.)—  
 Berne—All-English program  
 from Switzerland: HER4  
 (9.535)  
 8:10 p.m.—London—"Listening  
 Post," analysis of Axis com-  
 ments: GSD (11.75) GSC  
 (9.58)  
 8:30 p.m.—Moscow—Soviet pro-  
 gram for North American list-  
 eners: RV96 (15.18) RNE  
 (12.00) RAN (9.60)  
 8:30 p.m.—London—"Britain  
 Speaks," with famous guest  
 speakers: GSC (9.58) GSD  
 (11.75)  
 9 p.m.—London—Headlines and  
 views: GSC (9.58) GSD  
 (11.75)  
 9 p.m.—Stockholm—Program for  
 Swedish nationals: SBT (15.155)  
 9 p.m.—Rome—"American  
 Hour," for listeners in North  
 America: 2R08 (9.76) 2R04  
 (11.81) 2R06 (15.30)  
 9:15 p.m.—Berlin—"America  
 Asks, Germany Answers": Y  
 (11.845) DJD (11.77) DZD  
 (10.54)  
 9:15 p.m.—London—"Democracy  
 Marches": GSD (11.75) GSC  
 (9.58)  
 9:30 p.m.—London—Canada Calls  
 from London: GSC (9.58) GSD  
 (11.75)  
 10 p.m.—Oslo—Program from  
 Norway for North America:  
 L.H. (9.65)  
 10 p.m.—Quito—"Friendship  
 Hour": HCJB (12.46)  
 10:15 p.m.—Berlin—"Propaganda  
 feature": "Mr. Merchant's Opin-  
 ion": DJD (11.77) DZD (10.54)  
 10:30 p.m.—Moscow—News (En-  
 glish): RV96 (15.18) RNE  
 (12.00) RAN (9.60) RKI  
 (15.11)  
 11:30 p.m.—Berlin—English news  
 and commentary by Paul Re-  
 vere: DJD (11.77) DZD (10.54)  
 11:30 p.m.—Tokio—Program for  
 listeners in western North  
 America: 11:55 p.m.—News  
 (English): JZJ (11.80) JZK  
 (15.16)  
 11:30 p.m.—London—"Radio  
 Newsreel," the War in Sound:  
 Eye-witness accounts from ob-  
 servers in the air, on land, at  
 sea: GSD (11.75) GSC (9.58)  
 11:45 p.m.—Brazzaville, French  
 Equatorial Africa: All-English  
 program for United States: FZI  
 (11.97)  
 12:30 a.m.—London—Late news  
 summary: GSC (9.58) GSD  
 (11.75)  
 1 a.m.—Berlin—Late news in En-  
 glish: DXP (6.03) DJP (11.855)  
 DZD (10.54) DJX (9.675)  
 1:30 a.m.—Broadcast of the Dan-  
 ish Freedom Station: (9.71)

### Special Programs

For programs broadcast daily see Daily Programs (Col. 1)

**Saturday, August 16**  
 EDT City Program Station  
 6:45 p.m.—"New World News,"  
 broadcast direct from S. S.  
 Brazil en route to South Amer-  
 ica: WNBW (6.425, 9.135,  
 12.862, 17.31)  
 9:15 p.m.—London—"Democracy  
 Marches": GSC (9.58) GSD  
 (11.75)  
 9:45 p.m.—Berlin—"Military Re-  
 view," Fred Kaltenbach: DJD  
 (11.77) DJB (15.20) DZD  
 (10.54)  
 10 p.m.—London—Weekly visit to  
 the American Eagle Club: GSC  
 (9.58) GSD (11.75)  
 10:20 p.m.—Berlin—Fritz and  
 Fred: DZD (10.54) DJD (11.77)  
 DJB (15.20)  
**Sunday, August 17**  
 8:45 p.m.—London—"D anger,  
 Men at Work": GSC (9.58)  
 GSD (11.75)  
 9:15 p.m.—London—"Democracy  
 Marches," Com. Stephen King-  
 Hall: GSC (9.58) GSD (11.75)  
 9:30 p.m. (Sun., Tues., Fri.)—  
 Berlin—Lord Haw Haw's propa-  
 ganda talks: DJB (15.20) DJD  
 (11.77) DZD (10.54)  
 10 p.m.—London—"Answering  
 You: America Asks, London  
 Answers": GSD (11.75) GSC  
 (9.58)  
**Monday, August 18**  
 6:15 p.m. (Mon., Wed., Fri.)—  
 London—Program for children  
 evacuated to the U. S. A. and  
 Canada: GSC (9.58) GSD  
 (11.75)  
 9:45 p.m.—Berlin—"Dear Har-  
 ry" with Fred Kaltenbach:  
 DJD (11.77) DZD (10.54) Y  
 (11.845)  
 10 p.m. (Mon., Tues., Wed., Fri.)  
 —Berlin—"O. K. Speaking":  
 DJD (11.77) DZD (10.54) Y  
 (11.845)  
 10:20 p.m. (Mon., Wed., Fri.)—  
 Berlin—"Hot Shots from the  
 Front": DJD (11.77) DZD  
 (10.54)  
 10:30 p.m.—London—"The Stones  
 Cry Out," a weekly feature  
 dealing with historical build-  
 ings of Britain damaged or  
 destroyed by German raids:  
 GSD (11.75) GSC (9.58)  
**Tuesday, August 19**  
 9:15 p.m.—London—"Democracy  
 Marches": GSD (11.75) GSC  
 (9.58)  
 10 p.m.—London—Meet John Lon-  
 doner: GSC (9.58) GSD (11.75)  
 10 p.m.—Berlin—English talk by  
 famous novelist-humorist P. G.  
 Wodehouse: DJD (11.77) DZD  
 (10.54)  
 11:50 p.m.—Berlin—Fred Kalten-  
 bach: DJD (11.77) DZD  
 (10.54) Y (11.845)  
**Wednesday, August 20**  
 7:30 p.m.—London—"Some-  
 thing's Going On in England":  
 GSD (11.75) GSC (9.58)  
 10 p.m.—London—"The Swindle  
 of the New Order": GSD  
 (11.75) GSC (9.58)  
 10:30 p.m.—London—"Freedom  
 Ferry": GSD (11.75) GSC  
 (9.58)  
 11:15 p.m.—Guatemala—Opera,  
 "La Traviata": TGWA (9.685)  
**Thursday, August 21**  
 9:15 p.m.—London—"Democracy  
 Marches," William Holt: GSD  
 (11.75) GSC (9.58)  
 9:45 p.m.—Berlin—"College  
 Hour," Dr. Otto Koischwitz:  
 DJD (11.77) DZD (10.54) Y  
 (11.845)  
 11:30 p.m.—New York City—  
 "American Aviation": WRC  
 (9.67) WNBC (11.89)  
 11:50 p.m.—Berlin—Jim and  
 Johnny: DJD (11.77) DZD  
 (10.54)  
**Friday, August 22**  
 7 p.m.—Boston—Spanish lessons  
 for North Americans: WRUL  
 (11.73, 6.04)  
 9:15 p.m.—London—"Democracy  
 Marches," H. Wickham Steed:  
 GSD (11.75) GSC (9.58)  
 11 p.m.—Guatemala—Radio  
 Theater, "La Mala Reputacion":  
 TGWA (9.685)



# MEET LORD HEE HAW, AN IOWA TRAITOR

## Fred Kaltenbach, born in Dubuque, reviles the radio waves in behalf of Nazi Germany



Edited by  
**Charles A. Morrison**  
*President, International DX'ers Alliance*

FRED W. KALTENBACH, chief of Goebbels' radio ravers, is a man who assumes many different roles at the German Shortwave Station. On Mondays at 9:45 p.m. he gives the "Dear Harry" broadcasts; on Tuesdays at 11:50 p.m. Fred turns historian to deliver the series "German Contributions to Making America"; on Thursdays at 11:50 p.m. he assumes the role of "Jim, the Know-It-All Canadian," in the program "Jim and Johnny"; on Saturdays at 9:50 p.m. Kaltenbach edits the "Military Review," finishing up his week's activities at 10:20 p.m. EDT the same evening with the part of "Honest American Fred" in the broadcast "Fritz and Fred."

From the state of "Tall Corn" to the land of "Tall Stories" is quite a

SEE SHORT-WAVE PROGRAM LISTINGS OPPOSITE PAGE

hop, but Kaltenbach did just that. Fred was born in Dubuque, Iowa, of German-American parents. His father was a butcher. Most of his life having been spent in this country, Fred has a genuine Midwestern accent. During World War I, Kaltenbach served in the United States Coast Artillery Service, rose to the rank of lieutenant but never saw active service. In 1936 he went to Germany to do graduate work at Berlin University, subsequently receiving his Ph. D. from this institution. While in school Fred met a German girl, Dorothea Peters, who was a secretary on the editorial staff of one of Herr Goering's aeronautical maga-

zines. After a short engagement they were married and Fred went to work in the German Propaganda Office. Assigned to the staff of the German Shortwave Station, Kaltenbach began his propaganda broadcasts before the outbreak of the present war. In May, 1939, he returned to the United States to visit his dying father, then in Waterloo, Iowa. While there he made twenty-five dollars by giving an address to the local Rotary Club. In his presentation he extolled the Nazi cause to such an extent that one of the members suggested that if he didn't like this country he should go back to Germany, to which Kaltenbach replied, "I will."

Back in Berlin he plunged into his activities at the German Shortwave Station with doubled vigor, becoming so prominent that British listeners dubbed him "Lord Hee Haw," thus putting him on the pedestal with the then popular "Lord Haw Haw." Hoping to become as popular with North American listeners as Lord Haw Haw (William Joyce) had become with British listeners, Kaltenbach accepted the title and used it in connection with most of his broadcasts. For several reasons the Lord Hee Haw business never caught on in this country, so it is seldom mentioned any more.

Kaltenbach speaks in an unemotional and clear style. Bold and blunt in his statements, he has been the author of many of the most audacious and sensational propaganda ideas that have been released from the German Shortwave Station. In his talks he tries to maintain an informal and intimate contact with his listeners, often interrupting a talk with "Don't you think?" Fred is addicted to name-calling, jingles and gag-lines. Thus, Lord Halifax becomes "St. Hooey-fax"; Churchill is "Roly-poly Windy," and Duff Cooper is "Toughie Cooper." Kaltenbach's London is always outsmarted by "Sockers Berlin."

Kaltenbach's "Dear Harry" broadcasts, the oldest and best known of his propaganda efforts, are directed to a real person, Harry Aayerman,

once a schoolmate of his but now a lawyer in Waverly, Iowa. Aayerman, it is said, does not appreciate the publicity and, in fact, has been considerably embarrassed by this unwanted attention from a foreign short-wave station. At one time these one-sided conversations with "Dear Harry" back in Iowa were quite clever and witty. Now they have become pure propaganda with the pretext of talking to "Dear Harry" usually relegated to an introductory and closing line.

The "Jim and Johnny" broadcast is especially for Canadian listeners. Jim, the Know-It-All Canadian, acted by Kaltenbach, is supported by Johnny, who is known to British audiences as "Sinister Sam." The "Fritz and Fred" program is a similar effort with Kaltenbach taking the role of Fred and old Doc Koischwitz as Fritz. These dialog programs give the two participants a chance to discuss timely subjects presumably on a debate status. Actually the opposition is so weak as to be practically non-existent while the defense has all the cards stacked in his favor.

Kaltenbach's propaganda is really no different than that of Ward, Koischwitz or Lord Haw Haw. He just gives it a slightly different slant, seeking to gain your confidence through informal, intimate presentations. Remember that actually Kaltenbach is an experienced and wily propagandist paid by the German government to make you believe things that you do not want to believe.

For some of the facts concerning Kaltenbach I am indebted to the BBC Press Service, to CBS, *Time*, *Current History and Forum* and the *New Yorker*.

This is the third of a series of articles on foreign commentators by Mr. Morrison. Watch for the next in an early issue of *Movie-Radio Guide*.

### European News in English

Daily	EST	Morning CITY	STATION	DIAL
7:00 a.m.	6:00 a.m.	London	GSD	11.75
7:30 a.m.	6:30 a.m.	Berlin	DJL	15.11
8:00 a.m.	7:00 a.m.	Rome	2R08	17.82
8:30 a.m.	7:30 a.m.	Berlin	DJL	15.11
			DXT	15.23
9:00 a.m.	8:00 a.m.	London	GSF	15.14
10:30 a.m.	9:30 a.m.	Amst'dam	PCJ	15.22
10:30 a.m.	9:30 a.m.	Berlin	DJL	15.11
11:20 a.m.	10:20 a.m.	Moscow	RV96	15.18
11:40 a.m.	10:40 a.m.	Rome	2R06	15.30
Daily	EST	Afternoon CITY	STATION	DIAL
12:00 noon	11:00 a.m.	London	GSF	15.14
12:30 p.m.	11:30 a.m.	Berlin	DJB	15.20
1:00 p.m.	12:00 noon	Rome	2R08	17.82
1:30 p.m.	12:30 p.m.	Berlin	DJB	15.20
2:00 p.m.	1:00 p.m.	London	GSV	17.81
3:00 p.m.	2:00 p.m.	Rome	2R06	15.30
3:30 p.m.	2:30 p.m.	Berlin	DJA	9.56
4:30 p.m.	3:30 p.m.	Berlin	DZD	10.54
4:45 p.m.	3:45 p.m.	London	GSP	15.31
5:15 p.m.	4:15 p.m.	Finland	OFD	9.50
Daily	EST	Evening CITY	STATION	DIAL
6:20 p.m.	5:20 p.m.	Rome	2R04	11.81
			2R06	15.30
6:30 p.m.	5:30 p.m.	Berlin	DZD	10.54
6:45 p.m.	5:45 p.m.	London	GSD	11.75
7:00 p.m.	6:00 p.m.	Berlin	DJB	15.20
		Paris	DJD	11.77
			Y	11.845
7:15 p.m.	6:15 p.m.	Moscow	RV96	15.18
			RNE	12.00
8:00 p.m.	7:00 p.m.	London	GSC	9.58
			GSD	11.75
8:30 p.m.	7:30 p.m.	Moscow	RV96	15.18
			RAN	9.60
8:50 p.m.	7:50 p.m.	Budapest	HAT4	9.125
9:00 p.m.	8:00 p.m.	Stock'm	SBT	15.15
9:00 p.m.	8:00 p.m.	Berne	HER4	9.535
9:00 p.m.	8:00 p.m.	London	GSC	9.58
			GSD	11.75
9:30 p.m.	8:30 p.m.	Berlin	DJD	11.77
			DZD	10.54
		Paris	Y	11.845
10:00 p.m.	9:00 p.m.	Rome	2R04	11.81
			2R018	9.76
10:30 p.m.	9:30 p.m.	Moscow	RAN	9.60
			RNE	12.00
			RV96	15.18
11:30 p.m.	10:30 p.m.	Berlin	DJD	11.77
			DZD	10.54
11:30 p.m.	10:30 p.m.	Rome	2R018	9.76
12:30 a.m.	11:30 p.m.	London	GSC	9.58
1:00 a.m.	12:00 mid.	Rome	2R04	11.81
1:00 a.m.	12:00 mid.	Berlin	DZD	10.54
			DJP	11.855

### General Notes

THE Australian government has installed a more powerful short-wave transmitter at Melbourne. The following calls and frequencies have thus far been assigned to the station: VLG (9.58), VLG5 (11.88) and VLG6 (15.23). The Australian Ministry of Information broadcasts to North America according to the following schedule (EDT): 7:20 to 8:05 a.m. to eastern North America over VLQ5 (9.68) and VLG5 (11.88); from 11:25 a.m. to 12:10 p.m. to western North America over VLG (9.58) and VLG5 (11.88); from 1:55 to 2:40 a.m. EDT to western North America over VLG6 (15.23) and VLQ2 (11.87) . . . Edward Tomlinson, Adviser on Inter-American Affairs to NBC, now en route to Argentina aboard the liner *Brazil*, is continuing his commentary "New World News" from shipboard. Short-wave listeners can pick up the



GEORGE THOMAS FOLSTER, of Fahnestock South Seas Expedition, talks on Australia's VLG5

broadcasts direct from the liner by tuning in the ship station WNBW, Saturday, August 16, or Sunday, August 17, at 6:45 p.m. EDT. One of the following frequencies will be used: 6.425, 9.135, 12.862 or 17.31 megas . . . News of the United States defense efforts is now being broadcast to England Sundays from 10:00 to 10:15 a.m. EDT over NBC stations WRCA (17.78) and WNBI (11.89) . . . WBOS (11.87), Boston, has added still another hour to its daily European schedule, transmissions beamed on the continent now being made from 2:00 to 5:00 p.m. EDT . . . The late English news bulletin from Berlin is now being broadcast daily at 1:00 a.m. EDT over DXP (6.03), DJP (11.855), DZD (10.54) and DJX (9.675) . . . NBC's elaborate new Short-Wave Listening Post out at Bellmore, Long Island, former site of broadcast station WEAJ's transmitter, was officially dedicated a few days ago.

### Important Stations

(Megacycles or thousands of kilocycles shown)			
COK, Cuba	11.616	TG2, Guatemala	6.19
OSW7, Portugal	9.735	TGWA, "	9.685, 15.17
DJB, Germany	15.20	VLG, Australia	9.58
DJD, "	11.77	VLG5, "	11.88
DJL, "	15.11	VLG6, "	15.23
DZD, "	10.543	VLQ, "	9.615
EIRE, Ireland	17.84	VLQ5, "	9.68
	15.12	WBOS, Boston, Mass.	
FZI, Brazzaville, Fr.			11.87, 9.57, 6.14
Equatorial Africa	11.97	WCAB, Philadelphia, Pa.	6.06, 9.58, 15.27
GSE, England	9.51		
GSC, "	9.58	WCBX, New York City	
GSD, "	11.75		17.83, 15.27, 9.65
GSF, "	15.14		6.17, 11.83, 6.12
GSI, "	15.26	WGEA, Schenectady, N. Y.	21.50, 15.33, 9.55
GSP, "	15.31		
GSV, "	17.81	WGOE, Schenectady, N. Y.	
HAT4, Hungary	9.125		9.53
HCB, Ecuador	12.46	WLWO, Cincinnati, Ohio	15.25, 11.71, 9.69, 6.05
HER4, Switzerland	9.535		
HP5A, Panama	11.70		
HP5G, "	11.78	WNBI, New York City	11.89, 6.100, 17.78
HVJ, Vatican City	11.74		
Indo-China	11.78	WRCA, N. Y. City	
JLGA, Japan	15.105		9.67, 17.78
JLU4, "	17.795	WRUL-WRUW, Boston, Mass.	17.75, 15.35, 15.25, 15.13, 11.79, 11.73, 6.04, 9.625, 11.90
JZJ, "	11.80		
JZK, "	15.16	XGOY, China	9.625, 11.81
KGEI, San Francisco, Calif.	9.53, 9.67, 15.33		
MTGY, Manchukuo	11.78		
OAX4Z, Peru	6.032	Y, France	9.52, 11.845
PCJ, Holland	15.22	2R03, Italy	9.63
RAN, U.S.S.R.	9.60	2R04, "	11.81
RNE, "	12.00	2R06, "	15.30
RV96, "	15.18	2R08, "	17.82
SBT, Sweden	15.155	2R018, "	9.76
TAP, Turkey	9.465		





# SHANGHAI STATIONS STAGE POLYGLOT BRAWL

Soviets Change Schedules

Vichy Has Powerful New Transmitter

Ray Brock Speaks from Ankara



Edited by

Charles A. Morrison

President, International DX'ers Alliance

**A** SHANGHAI short-wave listener, writing to the New Zealand DX Club, gives some interesting and little-known facts concerning radio activities in present-day Shanghai:

"Politically, Shanghai is divided into three sections: (1) The French concession under the control of the French consul; (2) the International Settlement controlled by a court of the consuls of the various nationalities making up its population but usually referred to as 'English Town'; (3) the 'Chinese area,' now largely a mass of ruins. Of course there are also subdivisions: Hongkew, a part of the International Settlement but now called 'Little Tokyo' and run by the Japanese army; and the famous 'Badlands,' a district now controlled chiefly by organized gangsters and



MAJOR OLIVER STEWART, air ace of World War I, is commentator on the air war over BBC

work in a bullet-proof vest and has five bodyguards. He is Carrol Alcott, the Dakota-born newscaster who thrice daily comments over XMHA (11.855) on the political situation and the excellence of Maxwell House and U. S. Draught Ale (often heard in the United States at 8:00 a.m. EDT). His outspoken adherence to democracy in general and the Chinese cause in particular has earned him the combined hatred of the Germans, Italians, Japanese and the Chinese 'puppets.'

SEE SHORT-WAVE PROGRAM LISTINGS OPPOSITE PAGE

the gendarmerie and devoted to gambling, opium-smoking, also murder and other equally innocent amusements.

"There are approximately forty radio stations in this city of five million people—more than there are in most countries. Four of the radio stations have short-wave outlets, namely, XMHA (11.855), American-owned and operated; XGRS (12.04), a Nazi propaganda broadcaster; XIRS (11.98), an Italian-controlled station, and FFZ (12.09), run by the French. Most of the broadcast band stations are Chinese.

"The American and most of the Chinese stations depend entirely on advertising for their living. Some of the stations are subsidized and thus able to put on better programs, that is, buy better records. The problem of revenue is not the only one worrying the Chinese station owner. Japanese and Chinese forces are in the field of struggle for the control of means of propaganda promotion in the International Settlement. Approached by the opposing forces the station owner is asked to cooperate, or else! If he falls in with one party, the agents of the other will shoot him on the way to the studio. If he resists and remains neutral, both sides are likely to go gunning after him. Some of the most prominent owners and station managers have already been killed. Even the life of a foreign radio announcer is not too dull. The one man to whom everyone in Shanghai listens—to applaud or curse—goes about his

The different warring factions go in for malicious interference or jamming of displeasing programs. The Alcott newscasts were interrupted for several weeks last spring. A very strong ICW note came on the air when he did and stopped when his broadcast was over. About the same time a small missionary-owned station, XMHD, was jammed continuously, nobody seemed to know why. The XMHA short-wave station authorities traced the interference to a Japanese warship tied up in the river. Retaliation by jamming the two local Jap stations was threatened and a quiet statement was made to the effect that the local station had enough power to interfere seriously with short-wave broadcasting in Japan itself. The jamming has been absent to date."

All four of the Shanghai short-wave stations are being heard with fair regularity in the United States according to the following schedules: FFZ (12.04), daily to 10:00 a.m. EDT; XGRS (12.04), daily to 11:00 a.m. EDT (Nazi-dictated English news at 6:45 and 10:15 a.m.); XIRS (11.98), daily from 6:00 to 8:45 a.m. EDT, and XMHA (11.855), daily from 5:00 to 11:00 a.m. EDT.

#### Revised Soviet Program Schedules

The principal propaganda broadcasts of Radio Center, Moscow, may now be heard according to the following revised schedule (EDT):

RV96 (15.18) RV— (18.36)  
8:05 to 8:30 a.m., to N. A.  
10:00 to 10:55 a.m.  
11:00 to 11:55 a.m. (English), to N. A.



NOEL GAY, British composer of famed "Lambeth Walk," broadcasts song hits to U. S. over BBC

12:00 noon to 1:30 p.m. (English news at 6:00 p.m.)  
RV96 (15.18), RKI (15.04), RAN (9.60)  
6:00 to 7:00 p.m. (English talk at 6:55 p.m.)  
7:00 to 7:15 p.m.  
7:15 to 7:55 p.m. (English), to N. A.  
8:00 to 8:30 p.m.  
8:30 to 9:00 p.m. (English), to N. A.  
9:00 to 10:30 p.m.  
10:30 to 11:00 p.m. (English), to N. A.  
RV96 (15.18 and 15.50)  
11:45 p.m. to 1:30 a.m.  
1:35 to 2:00 a.m. (English), to England  
2:00 to 2:30 a.m. (German), to England and Germany  
4:03 to 4:30 a.m. (English), to England  
4:30 to 5:00 a.m. (German), to England and Germany

#### "Turkey Calls"

TAP (9.465), Radio Ankara, Ankara, Turkey, broadcasts programs for domestic reception daily from 10:00 a.m. to 4:30 or 5:00 p.m. EDT. On weekdays at approximately 6:45 p.m. TAP returns to the air for its contact with the CBS network. At exactly 7:00 p.m. EDT; Ray Brock, correspondent for the New York Times, steps before the microphone of Radio Ankara and delivers a special press report—lasting from five to fifteen minutes—for his newspaper. Contact with the NBC network is made at 7:17 p.m., at which time Martin Agronsky gives his report concerning conditions in the Near and Middle East.

#### General Notes

The new and powerful short-wave station at Vichy, France, is being heard irregularly as follows: From 12:30 to 2:30 a.m. on 11.845 and near 10:45 a.m. on 15.24 mcs. . . DXZ (9.57), Warsaw, Poland, has joined the Berlin network for the regular programs to North America, heard from 5:50 p.m. to 12:00 midnight EDT. Berlin broadcasts two different English news bulletins at 7:30 a.m. EDT. One is over DJL (15.11); the other, for North America, is over DJB (15.20).

Mr. Morrison will continue his series on foreign commentators next week on this page with an expose of another of Berlin's propagandists in the North American service.

#### European News in English

Daily		Morning			
EDT	EST	CITY	STATION	DIAL	
7:00 a.m.	6:00 a.m.	London	GSD	11.75	
7:30 a.m.	6:30 a.m.	Berlin	DJL	15.11	
			DJB	15.20	
8:00 a.m.	7:00 a.m.	Rome	2R08	17.82	
8:30 a.m.	7:30 a.m.	Berlin	DJL	15.11	
			DXT	15.23	
9:00 a.m.	8:00 a.m.	London	GSF	15.14	
9:30 a.m.	8:30 a.m.	Berlin	DJL	15.11	
			DJB	15.20	
11:20 a.m.	10:20 a.m.	Moscow	RV96	15.18	
11:40 a.m.	10:40 a.m.	Rome	2R06	15.30	

Daily		Afternoon			
EDT	EST	CITY	STATION	DIAL	
12:00 noon	11:00 a.m.	London	GSF	15.14	
12:30 p.m.	11:30 a.m.	Berlin	DJB	15.20	
1:00 p.m.	12:00 noon	Rome	2R08	17.82	
1:30 p.m.	12:30 p.m.	Berlin	DJB	15.20	
2:00 p.m.	1:00 p.m.	London	GSF	17.81	
2:30 p.m.	1:30 p.m.	Berlin	DJB	15.20	
3:00 p.m.	2:00 p.m.	Rome	2R06	15.30	
3:30 p.m.	2:30 p.m.	Berlin	DJA	9.56	
4:30 p.m.	3:30 p.m.	Berlin	DZD	10.54	
4:45 p.m.	3:45 p.m.	London	GSP	15.31	
			GS1	15.26	
5:15 p.m.	4:15 p.m.	Finland	OIE	15.19	

Daily		Evening			
EDT	EST	CITY	STATION	DIAL	
6:20 p.m.	5:20 p.m.	Rome	2R04	11.81	
			2R06	15.30	
6:30 p.m.	5:30 p.m.	Berlin	DZD	10.54	
6:45 p.m.	5:45 p.m.	London	GSD	11.75	
7:00 p.m.	6:00 p.m.	Berlin	DJB	15.20	
			DJD	11.77	
		Paris	Y	9.52	
7:15 p.m.	6:15 p.m.	Moscow	RV96	15.18	
			RKI	15.04	
			RNE	12.00	
8:00 p.m.	7:00 p.m.	London	GSC	9.58	
			GSD	11.75	
8:30 p.m.	7:30 p.m.	Moscow	RV96	15.18	
			RAN	9.60	

8:50 p.m.	7:50 p.m.	Budapest	HAT4	9.125	
9:00 p.m.	8:00 p.m.	Stock'm	SBT	15.15	
9:00 p.m.	8:00 p.m.	Berne	HER4	9.535	
9:00 p.m.	8:00 p.m.	London	GSC	9.58	
			GSD	11.75	
9:30 p.m.	8:30 p.m.	Berlin	DJD	11.77	
			DZD	10.54	
		Paris	Y	9.52	
9:55 p.m.	8:55 p.m.	Finland	OIE	15.19	
			OFD	9.50	
10:00 p.m.	9:00 p.m.	Rome	2R04	11.81	
			2R08	9.76	
10:30 p.m.	9:30 p.m.	Moscow	RAN	9.60	
			RKI	15.04	
			RNE	12.00	
			RV96	15.18	
11:30 p.m.	10:30 p.m.	Berlin	DJD	11.77	
			DZD	10.54	
		Paris	Y	9.52	
11:30 p.m.	10:30 p.m.	Rome	2R08	9.76	
12:30 a.m.	11:30 p.m.	London	GSC	9.58	
1:00 a.m.	12:00 mid.	Rome	2R04	11.81	
1:00 a.m.	12:00 mid.	Berlin	DZD	10.54	
			DJP	11.855	
1:35 a.m.	12:35 a.m.	Moscow	RV96	15.18	

#### Important Stations

(Megacycles or thousands of kilocycles shown)			
COK, Cuba	11.618	TAP, Turkey	9.466
CSW7, Portugal	9.738	TG2, Guatemala	6.19
DJB, Germany	15.20	TGWA, "	9.685, 15.17
DJD, " "	11.77	VLG, Australia	9.58
DJL, " "	15.11	VLG5, "	11.88
DXZ, Warsaw	9.57	VLQ6, "	15.23
DZD, Germany	10.54	VLQ, "	9.618
EIRE, Ireland	17.84	VLQ2, "	11.87
	15.12	VLQ5, "	9.68
FZL, Brazzaville, Fr.	11.97	WBOS, Boston, Mass.	11.87, 9.57, 6.14
	9.51	WCAB, Philadelphia, Pa.	6.06, 9.69, 15.27
GSB, England	9.58	WCBS, New York City	17.83, 15.27, 9.65
GSC, " "	11.75	WGXA, " "	6.17, 11.83, 6.12
GSD, " "	15.14	WGEA, Schenectady, N. Y.	21.50, 15.33, 9.56
GSF, " "	15.26	WGEO, Schenectady, N. Y.	9.53
GSI, " "	15.31	WLWO, Cincinnati, Ohio	15.25, 11.71, 9.59, 6.08
GSP, " "	17.81	WNBI, New York City	11.89, 6.100, 17.78
GSV, " "	9.125	WRCA, N. Y. City	9.67, 17.78
HAT4, Hungary	12.46		
HCB, Ecuador	9.535		
HER4, Switzerland	11.70		
HPSA, Panama	11.78		
HP8G, " "	11.78		
HVJ, Vatican City	11.74		
INDO, China	11.78		
JLG4, Japan	15.105		
JLU4, " "	17.795		
JZJ, " "	11.80		
JZK, " "	15.16		
KEGI, San Francisco, Calif.	9.53, 9.67, 15.33		
MTCY, Manchukuo	11.78		
OAX4Z, Peru	6.032		
PCJ, Holland	15.82		
RAN, U.S.S.R.	9.60		
RKI, Moscow	15.04		
RNE, " "	12.00		
RV96, " "	15.18		
SBT, Sweden	15.155		
		WBOS, Boston, Mass.	17.75, 15.35, 15.25, 15.13, 11.79, 11.73, 6.04
		XGOY, China	9.635, 11.90
		Y, France	9.52, 11.845
		2R03, Italy	9.63
		2R04, " "	11.81
		2R06, " "	15.30
		2R08, " "	17.82
		2R018, " "	9.76

# FRIDAY, Sept. 19, 1941

(6:15 p.m. Continued)

Bill Stern, sports: WJZ  
 Sports Roundup: WEAN WNAC  
 WLNH WCOU WESH WLBZ  
 WFEA WTAG  
 Four Polka Dots: WRDO  
 ★Don Goddard, news: WEAF  
 ★News: Markets: CBA CBL CBO  
 CHSJ CBM  
 ★Three Suns Trio: News: WJAR  
 ★News: WORC CFNB WHDH  
 Sports: WHAM WSYB  
 Dinner Music: WABI WHEB  
 ★CFCF-News; What's Happen-  
 ing?  
 CFCY-Band Music  
 CKAC-Moi, J'ai dit Ca?; Sports  
 WBYR-On with the Dance  
 WBYZ-Dinner Music  
 WCAX-Sports; Serenade  
 ★WDRG-News; Edwin C. Hill  
 WKNE-Uncle Nick  
 WMFF-Evening Journal  
 WTIC-Scores; Sports

6:30 EDT 5:30 EST  
 Popular Songs: CBA CBO CBL  
 ★Paul Sullivan, news: WABC  
 WEEL WDRG WGAN WOKO  
 WABI

Chicagoans: WIBX  
 Strictly from Dixie: WEAF  
 Vincent Neff's Orch.: WJZ CFCF  
 WLBZ  
 ★News: WOR WAAB WMFF  
 CHNS CFCY CBF WWSR  
 WBYR WTAG  
 CBM-Sports; Music  
 CFNB-Melody Meetin'  
 CHSJ-Hits & Encores  
 CKAC-On Alons-Nous ce Soir?  
 Le Crieur Public; La Piece du  
 Jour  
 WBZ-Scores; Music; Jingles  
 ★WCAX-News; Supper Serenade  
 WCOU-Song Shop  
 WESH-Cowboy Caravan  
 WEAN-Musical Rendezvous  
 WFEA-Hill's Women  
 WGY-Operatic Highlights  
 WHAM-Chas. Siverson's Orch.  
 WHDH-Pete Herman's Orch.  
 WHEB-Rev. Olson  
 WJAR-Treasure Island  
 WKNE-Designed for Dancing;  
 Sports  
 ★WLNH-News; Varieties  
 WNAC-Musicale  
 WORC-Race Results; Melodies  
 WRDO-Chisholm Mountaineers  
 WSYB-Dance Hits  
 WTIC-Salon Orch.

6:45 EDT 5:45 EST  
 Paul Douglas, sports: WEAF  
 WFEA  
 ★The World Today: WABC  
 WDRG WEEL WABI WKNE  
 WCAX WORC WBYR  
 ★News: CBM CHSJ CBL CBA  
 CBO CFNB  
 ★Lowell Thomas, comm.: WJZ  
 WEAN WBZ WTIC WHAM  
 WGY  
 Jose Rosado's Orch.: WLNH  
 ★News: WLBZ WRDO WSYB  
 WOKO  
 CBF-Interlude  
 CFCF-Dance Orch  
 CFCY-Wade Lane  
 CHNS-Singing Sam  
 CHSJ-Hawaiian Harmonies  
 CKAC-Les Nouvelles de Chez-  
 Nous  
 WAAB-Racing Results & Playtime  
 WCOU-Reggie Rides Again  
 ★WCAX-News; Rhythm Revue  
 WGAN-Scores  
 WHDH-Meet the Bands  
 WHEB-Sky Over Britain  
 WJAR-Sports  
 WMFF-Buddy Clayton's Orch.  
 WOR-Here's Morgan  
 WTAG-Evening Revue  
 WWSR-Latin-American Rhythms

7:00 EDT 6:00 EST  
 Bridge to Yesterday: WJZ WHAM  
 WMFF  
 Fred Waring in Pleasure Time:  
 WEAF WTIC WESH WJAR  
 WLBZ WTAG WNAC WFEA  
 WGY  
 Amos 'n' Andy: WABC WOKO  
 WEEL WORC CHNS WDRG  
 WGAN CKAC  
 ★Fulton Lewis, Jr., news: WRDO  
 WAAB WCOU WLNH WSYB  
 Salon Music: CBA CBM CFCY  
 CBL CBO  
 CBF-La Pension Velder  
 CFCF-Music; Hollywood  
 CFNB-Seven o'Clock Frolic  
 CHSJ-Band Wagon  
 WABI-What Is It?

WBRY-Shall We Waltz  
 WBZ-Touchdown Tips  
 WCAX-Crimson Trails  
 WEAN-Mowry Lowe's Show; Music  
 WHDH-Ernie Murray's Orch.  
 ★WHEB-News; Dancers' Special  
 WKNE-Musical Brevities  
 WOR-Sports  
 WWSR-1420 Club

7:15 EDT 6:15 EST  
 ★News of the World: WEAF  
 WRDO WGY WTAG WLBZ  
 WESH WNAC WTIC WJAR  
 Lanny Ross, tr.: WABC CKAC  
 WGAN WOKO WEEL WDRG  
 WORC  
 Radio Magic, drama: WJZ WBZ  
 WMFF WEAN WHAM  
 Sports: WABI WCOU  
 ★News: WCAX WLNH  
 CBF-Un Homme et Son Peche,  
 CFNB-Variety Prgm.  
 CHNS-Music  
 WAAB-Fu Manchu  
 WBYR-Novatime  
 WFEA-House of Peter MacGregor  
 WHDH-Dinner Hour Music  
 WOR-Confidentially Yours  
 WSYB-Front Page Drama

7:30 EDT 6:30 EST  
 Bob Chester's Orch.: WJZ WBZ  
 WEAN WLBZ WRDO  
 Hon. James MacKinnon, talk:  
 CHNS CBA CBO CBM CBL  
 CFCY CHSJ  
 To be announced: WABC WCAX  
 WDRG WOKO WBYR WORC  
 WKNE  
 Rhyme & Rhythm Club: WEAF  
 WJAR WSYR WHAM WRDO  
 Lone Ranger, drama: WOR  
 WLNH WSYB WCOU WAAB  
 ★News: CBF WFEA WWSR  
 CFCF-Uncle Troy  
 CFCY-Sports  
 CKAC-Nazaire et Barnabe  
 WABI-Hancock City Prgm.  
 WESH-Concert Hall  
 WEEL-Job Hunters  
 ★WGAN-The World Today  
 WGY-Speaking of Books  
 ★WHDH-British News  
 WMFF-H. Otis Noyes  
 WNAC-Concert Miniatures  
 WTAG-Touchdown Tips  
 WTIC-Come On & Dance

7:45 EDT 6:45 EST  
 Recital Series: CBO CBL CBA  
 CBR CBM CFNB CHSJ CFCY  
 CHNS  
 Rhyme & Rhythm Club: WTIC  
 CBF Talk  
 CFCF-House of MacGregor  
 CKAC-Don Juan of Song  
 WEAN-Musical Rendezvous  
 WEEL-To be announced  
 WFEA-Neighborly Ned Norton  
 WGAN-Columbia Hotel Hour  
 WHDH-Don Humbert's Orch.  
 WJAR-Theresa Haratunian  
 WMFF-Sports  
 WNAC-Walter Kidder, bar.  
 WTAG-Confidentially Yours  
 WWSR-Sign Off Serenade

8:00 EDT 7:00 EST  
 Jean Cavall, songs: WJZ WBZ  
 WMFF WRDO WLBZ WFEA  
 Cities Service Concert; Lucille  
 Manners; Ross Graham; Frank  
 Black; WEAF WESH WNAC  
 WTAG WGY WTIC WJAR  
 CBL  
 Claudia & David, with Patricia  
 Ryan & Richard Kollmar:  
 WABC WDRG WOKO WBYR  
 WEEL WGAN WABI WORC  
 Double or Nothing: WLNH WSYB  
 WCOU WAAB WEAN WOR  
 Feature Broadcast: CBA CBO  
 CFNB CBM CFCY CHSJ  
 ★News: WHDH WKNE  
 C'est la Vie: CKAC CBF  
 ★CFCF-Lest We Forget; Music;  
 Scores; News  
 CHNS-Feature Broadcast  
 ★WCAX-News; Sports; Music  
 WDRG-Fu Manchu  
 WHAM-Concert Orch.

8:15 EDT 7:15 EST  
 Jose Bethencourt's Orch.: WJZ  
 WBZ WMFF WRDO WLBZ  
 WFEA-Meet a Real Sport  
 WHDH-Watcha Doin'?  
 WKNE-Hits & Bits  
 WNBX-To be announced

8:30 EDT 7:30 EST  
 People's Playhouse: WOR  
 Death Valley Days, drama: WJZ  
 WEAN WHAM WBZ  
 ★Woodland Concert; News: CBL  
 CHSJ CBM CBO CFNB CBA  
 CBF CHNS CFCY

Information, Please; Quiz Prgm.,  
 with Clifton Fadiman, m.c.;  
 John Kieran; F. P. Adams;  
 Guest: WEAF WNAC WTIC  
 WFEA WESH WJAR WTAG  
 WMFF WLBZ

★Proudly We Hail; News: WABC  
 WDRG WOKO WBYR WEEL  
 WGAN WABI WORC WCAX  
 CKAC

Fort Devens Radio Pary: WSYB  
 WLNH WLBZ WAAB WRDO  
 CFCF-Music for Madame  
 WCOU-Shopping Stroll  
 WGY-Farm Forum  
 WHDH-Music of the Masters  
 ★WKNE-To be announced; News

9:00 EDT 8:00 EST  
 ★Gabriel Heatter: WAAB WOR  
 Waltz Time; Frank Munn, tr.;  
 Chorus; Orch.: WEAF WESH  
 WTAG WNAC WTIC WJAR  
 WGY CBM CBF CBL CBO  
 CFCY CFNB CBA CHNS CHSJ  
 Playhouse: WABC WEEL WBYR  
 WDRG WORC WKNE WOKO  
 Guest: Sylvia Sidney.  
 Vox Pop; Parks & Wally: WJZ  
 WEAN WBZ WMFF CFCF  
 WHAM

★News: WSYB WCOU  
 CKAC-Le Theater de Chez-Nous  
 WABI-Masterworks of Music  
 WCAX-Masterworks of Music  
 WFEA-That Was the Year  
 WGAN-Just Quote Me  
 WHDH-Fishermen's Broadcast  
 WLBZ-Al Donahue's Orch.  
 WLNH-Listen to Leibert  
 WRDO-Blue Barron's Orch.

9:15 EDT 8:15 EST  
 Leighton Noble's Orch.: WAAB  
 WLNH WSYB  
 WCOU-Junction  
 WLBZ-Drama of Food  
 WOR-Sports

9:30 EDT 8:30 EST  
 First Nighter: Barbara Luddy &  
 Les Tremayne; Ginny Simms:  
 WABC WDRG WEEL WRDO  
 Uncle Walter's Dog House;  
 Tom Wallace; Virginia Verrill;  
 Gill & Demling; Bob Strong's  
 Orch.: WEAF WTAG WGY  
 WESH WNAC WJAR WTIC  
 Three Ring Time: Charles Laugh-  
 ton, Milton Berle, Shirley Ross,  
 Bob Crosby's Orch.: WAAB  
 WLNH WCOU WSYB WOR  
 WEAN WFEA CBF  
 Canadian Theater of the Air:  
 CHNS CFCY CHSJ CBO CBA  
 CFNB CBM CBL  
 ★News Here & Abroad: WJZ  
 WHAM WMFF WBZ WLBZ  
 WRDO  
 CFCF-Band Wagon  
 CKAC-To be announced  
 WABI-Stars Over Manhattan  
 WBYR-Allan Rohf's Orch.  
 WCAX-Music to Read By  
 WGAN-Dance Jamboree  
 WKNE-Pied Piper Jr. Presents  
 WLNH-To be announced  
 WOKO-Dance Orch.  
 WORC-Trip It Lightly

9:45 EDT 8:45 EST  
 Ted Steele, songs: WJZ WHAM  
 WBZ WMFF WRDO  
 WORC-Veterans of Foreign Wars

10:00 EDT 9:00 EST  
 Hollywood Premiere: WDRG  
 WEEL WBYR WOKO WABI  
 WKNE WORC  
 Pictures of Louella Parsons on  
 page 37.

Wings of Destiny, drama: WEAF  
 WTIC WESH WGY WTAG  
 WNAC WJAR  
 ★Raymond Gram Swing, comm.:  
 WAAB WCOU WEAN WSYB  
 WOR  
 Who's John Canuck?: CBL CBA  
 CFNB CFCY CHNS CHSJ  
 CBO CBM  
 Romance & Rhythm: WJZ WBZ  
 CFCF WHAM WFEA WMFF  
 Concert Orch.: WABC  
 CBF-Les Voix Francaises  
 CKAC-Le Chanteur des Rues  
 WCAX-Serenade in Swing  
 WGAN-Pied Piper Presents  
 WLBZ-Sammy Kaye's Orch.  
 WRDO-Ten o'Clock Show

10:15 EDT 9:15 EST  
 To be announced: WCOU WOR  
 WSYB WLNH WAAB WLBZ  
 Who's John Canuck?: CBL CBO  
 CBA CFNB CFCY CHNS CHSJ  
 CBM  
 CBF-News Letters  
 CKAC-Images de Guerre  
 WEAN-Lest We Forget  
 WKNE-Broadway Bandwagon

10:30 EDT 9:30 EST  
 Arabesque: CBL CFCY CBO CBA  
 CFNB CHNS CHSJ CBM  
 Quiz Bowl: WSYB WLNH WCOU  
 WAAB WRDO

Listen, America, drama: WEAF  
 WESH WNAC WJAR WTIC  
 WHAM WGY

Penthouse Party: Ilka Chase,  
 Yvette; Paul Baron's Orch.:  
 WABC WABI WBYR WORC  
 WEEL WOKO WKNE WDRG

First Piano Quartet: WJZ WBZ  
 WFEA WLBZ WRDO WMFF  
 WEAN

To be announced: CKAC WCAX  
 WGAN  
 CBF-Talk  
 ★CFCF-News  
 WOR-Vic & Sade  
 WTAG-Bob Crosby's Orch.

10:45 EDT 9:45 EST  
 Olmsted's Story Dramas: WJZ  
 WBZ WLBZ WMFF CFCF  
 WEAN WFEA WRDO  
 Arabesque: CBL CBO CBM  
 CBA CFNB CFCY CHNS CHSJ  
 CBF-Two Piano Team  
 CKAC-Le Journal Parle  
 ★WEEL-News; Sports

11:00 EDT 10:00 EST  
 ★News: WEAF  
 Dance Orch.: WABC  
 ★News: WNAC WFEA WESH  
 WEAN WRDO WCOU WLNH  
 WLBZ WSYB  
 ★(News, WJZ only) Johnny  
 Long's Orch.: WJZ  
 ★News: CBA CBO CFNB CBL  
 CBM CFCY CBF CHNS

★News: WJAR WTAG WGAN  
 WOKO  
 ★News; Sports: WHAM WMFF  
 ★News; Weather: WOR WTIC  
 CFCF-Lost Empire  
 CHSJ-To be announced  
 CKAC-Sports; Pianologue  
 WAAB-Mickey Alpert's Orch.  
 WABI-Prgm. Notes  
 WBYR-Musicale  
 ★WBZ-News; Musical Nightcap  
 WCAX-Moon Magic  
 WDRG-News; Sports; Music  
 WEEL-Weather; Masterworks of  
 Music  
 ★WGY-News; On with the Dance  
 WKNE-Dance Music  
 WORC-Sports; Dance Time

11:15 EDT 10:15 EST  
 Story Behind the Headlines:  
 WJAR WGY  
 Music You Want: WEAF  
 Johnny Long's Orch.: CBF CFCF  
 WMFF  
 World Affairs: CBL CBO CBM  
 CBA CFNB  
 ★News of the World: WABC  
 WGAN WKNE WCAX WABI  
 WBYR WORC CKAC  
 Gene Bucher's Orch.: WAAB  
 WOR  
 Interlude; Weather Service:  
 WEAN WLBZ WRDO WCOU  
 WLNH WFEA WNAC WSYB  
 WESH

Music You Want: WHAM  
 CFCY-Midnight Jamboree  
 WBZ-Weather; Music You Want  
 WDRG-Guy Lombardo's Orch.  
 WOKO-Police News  
 ★WTAG-Sports; News  
 WTIC-Dance Music

11:30 EDT 10:30 EST  
 Dick Rogers' Orch.: WJZ CBF  
 WRDO CFCF WLBZ WMFF  
 WEAN

Benny Goodman's Orch.: WABC  
 WDRG WABI WCAX WORC  
 WBYR WGAN WKNE WOKO  
 CKAC WEEL  
 Boyd Raeburn's Orch.: WJAR  
 WESH WNAC WTIC WFEA  
 WTAG WGY CBF  
 Gene Bucher's Orch.: WAAB  
 WOR WLNH WSYB WCOU

Story Behind the Headlines:  
 WEAF  
 ★Radio Newsreel: CBA CBO CBL  
 CBM CFNB

11:45 EDT 10:45 EST  
 Boyd Raeburn's Orch.: WEAF  
 Benny Goodman's Orch.: WEEL  
 Les Brown's Orch.: WOR WAAB  
 WLNH WSYB WCOU

12:00 EDT 11:00 EST  
 ★News: Teddy Powell's Orch.:  
 WABC WOKO WDRG WEEL  
 CKAC WABI  
 ★News: Lionel Hampton's Orch.:  
 WJZ WEAN CFCF WHAM  
 WBZ WMFF  
 ★News: Will Osborne's Orch.:  
 WEAF WJAR WNAC WGY  
 WTIC

Xavier Cugat's Orch.: WOR  
 ★WAAB-News  
 ★WCAX-News; Weather

# Short-Wave Program Listings

## Daily Programs

The programs listed here are those  
 broadcast daily at the same time.  
 Exceptions are indicated.

Saturday, Sept. 13, through  
 Friday, Sept. 19

EDT City Program Station  
 11 a.m.—Moscow—Soviet broad-  
 casting in English for North  
 America: RV96 (15.18)  
 11:30 a.m.—Saigon—English pro-  
 gram from French Indo-China:  
 (11.775)  
 1 p.m.—Rome—Noontday trans-  
 mission of news, comments and  
 music for North America:  
 2R08 (17.82)  
 1:45 p.m.—Guatemala—Popular  
 marimba music for North  
 America: TGWA (15.17)  
 3 p.m.—Ponta Delgada—News  
 and variety from the Azores  
 Islands: (14.40)  
 5:50 p.m.—Berlin—Berlin pro-  
 grams for North America: DJB  
 (15.20) DJD (11.77) DZD  
 (10.54) Y (9.52) DXZ (9.57)  
 6:10 p.m.—London—Broadcast  
 for United States and Canada:  
 GSD (11.75) GSC (9.58)  
 6:50 p.m.—Moscow—Talk (En-  
 glish): RV96 (15.18)  
 7 p.m. (ex. Sun.)—Schenectady—  
 Stock market quotations:  
 WGE0 (9.53)  
 7 p.m.—London—News analysis  
 and war commentary: GSD  
 (11.75) GSC (9.58)  
 7:15 p.m.—Moscow—Soviet pro-  
 gram, including English news,  
 for North American listeners:  
 RV96 (15.18) RAN (9.60)  
 7:30 p.m.—Quito, Ecuador—  
 "Armchair Travelers": HCFB  
 (12.455)  
 8 p.m.—London—English news:  
 GSD (11.75) GSC (9.58)  
 8 p.m.—Panama—Geo. Williams'  
 English Radio Newspaper:  
 HPSG (11.78)  
 8:30 p.m.—London—"Britain  
 Speaks," with famous guest  
 speakers: GSC (9.58) GSD  
 (11.75)  
 8:30 p.m.—Budapest—Variety  
 program from Hungary for  
 North American listeners:  
 HAT4 (9.125)  
 8:45 p.m.—Berne—All-English  
 program from Switzerland:  
 HER4 (9.535)  
 8:55 p.m.—Lahti, Finland—News  
 (English): OFE (15.19) OFD  
 (9.50)  
 9 p.m.—London—Headline news  
 and views: GSD (11.75) GSC  
 (9.58)  
 9 p.m.—Stockholm—Program  
 for Swedish nationals: SBT  
 (15.155)  
 9 p.m.—Tokyo—Program for  
 eastern North America: JLG4  
 (15.105) JLU4 (17.795)  
 9 p.m.—Rome—"American  
 Hour," for listeners in North  
 America: 2R018 (9.76) 2R04  
 (11.81) 2R06 (15.30)  
 9:15 p.m.—Berlin—"America  
 Asks, Germany Answers": Y  
 (11.845) DJD (11.77) DZD  
 (10.54)  
 9:15 p.m.—London—"Democracy  
 Marches": GSD (11.75) GSC  
 (9.58)  
 9:30 p.m.—London—Canada Calls  
 from London: GSC (9.58) GSD  
 (11.75)  
 10 p.m.—Quito—"Friendship  
 Hour": HCFB (12.455)  
 10 p.m.—Delhi—Variety program  
 from India: VUD3 (15.29)  
 10:15 p.m.—Berlin—Propaganda  
 feature: "Mr. Merchant's Opin-  
 ion": DJD (11.77) DZD  
 (10.54)  
 10:30 p.m.—Moscow—News  
 (English): RV96 (15.18) RAN  
 (9.60) RKI (15.04)  
 11:30 p.m. (ex. Sat.)—Berlin—  
 English news and commentary  
 by Paul Revere: DJD (11.77)  
 DZD (10.54)  
 11:30 p.m.—Tokyo—Program for  
 listeners in western North  
 America; 11:55 p.m.—News  
 (English): JZJ (11.80) JZK  
 (15.16)  
 12:15 a.m.—London—"Music of  
 Britain": GSD (11.75) GSC  
 (9.58)  
 12:30 a.m.—Rome—Program for  
 western North America: 2R06  
 (15.30) 2R04 (11.81) 2R03  
 (9.63)  
 1 a.m.—Berlin—Late news in  
 English: DXP (6.03) DJP  
 (11.855) DZD (10.54) DJX  
 (9.675)  
 1:35 a.m.—Moscow—News (En-  
 glish): RV96 (15.18)

## Special Programs

For programs broadcast daily  
 see Daily Programs (Col. 1)

Saturday, September 13

EDT City Program Station  
 7:30 p.m.—London—"America on  
 the Move": Movement of  
 American public opinion since  
 Sept. 1, 1939: GSC (9.58) GSD  
 (11.75)  
 8:30 p.m.—Honolulu—"Hawaii  
 Calls": KHE (17.95)  
 9:15 p.m.—London—"Democracy  
 Marches": GSC (9.58) GSD  
 (11.75)  
 10 p.m.—London—Weekly visit  
 to the American Eagle Club:  
 GSC (9.58) GSD (11.75)  
 12 mid.—Cincinnati—Nitecap  
 Night Club: WLWO (11.71)

## Sunday, September 14

8:30 p.m.—London—"Britain  
 Speaks," Frank Owen: GSD  
 (11.75) GSC (9.58)  
 9:15 p.m.—London—"Democracy  
 Marches," Com. Stephen King-  
 Hall: GSC (9.58) GSD (11.75)  
 9:30 p.m. (Sun., Tues., Fri.)—  
 Berlin—Lord Haw Haw's propa-  
 ganda talks: DJB (15.20) DJD  
 (11.77) DZD (10.54)  
 10 p.m.—London—"Answering  
 You," America Asks, London  
 Answers: GSD (11.75) GSC  
 (9.58)  
**Monday, September 15**  
 8:30 p.m.—London—"Britain  
 Speaks," Clive Brook: GSD  
 (11.75) GSC (9.58)  
 9:45 p.m.—Berlin—"Dear  
 Harry," with Fred Kaltenbach:  
 DJD (11.77) DZD (10.54) Y  
 (9.52)  
 10:30 p.m.—London—"The Stones  
 Cry Out," a weekly feature  
 dealing with historical buildings  
 of Britain damaged or de-  
 stroyed by German raids: GSD  
 (11.75) GSC (9.58)

## Tuesday, September 16

8:30 p.m.—London—"Britain  
 Speaks," Vernon Bartlett: GSD  
 (11.75) GSC (9.58)  
 8:30 p.m.—New York City—New  
 York Philharmonic-Symphony  
 Orchestra, from Lewisohn Sta-  
 dium: WCBX (11.83)  
 9:15 p.m.—London—"Democracy  
 Marches," C. J. VanSluys: GSD  
 (11.75) GSC (9.58)  
 9:30 p.m.—New York City—Re-  
 port to the Nation: WCBX  
 (11.83)  
 10:20 p.m. (Tues., Thurs.)—  
 Berlin—Talk by E. D. Ward:  
 DJD (11.77) DZD (10.54)

## Wednesday, September 17

10:15 a.m.—New York City—  
 "Fashions in Manhattan":  
 WNBI (11.89) WRCA (17.78)  
 7:30 p.m.—London—"Something's  
 Going On in Britain Now":  
 GSD (11.75) GSC (9.58)  
 9:15 p.m.—London—"Democracy  
 Marches": GSD (9.58) GSD  
 (11.75)  
 11:15 p.m.—Guatemala—Opera:  
 TGWA (9.685)

## Thursday, September 18

9:15 p.m.—London—"Democracy  
 Marches," William Holt: GSD  
 (11.75) GSC (9.58)  
 9:45 p.m.—Berlin—"College  
 Hour," Dr. Otto Koischwitz:  
 DJD (11.77) DZD (10.54) Y  
 (9.52)  
 10 p.m.—New York City-San  
 Francisco—"Inter-American  
 Music," Xavier Cugat's or-  
 chestra, with Lina Romay:  
 WRCA (9.67) WNBI (11.89)  
 KGEI (15.33)  
 11:50 p.m.—Berlin—Jim and  
 Johnny: DJD (11.77) DZD  
 (10.54)

## Friday, September 19

1:45 p.m.—New York City—  
 "American News in Review":  
 WRCA (17.78) WNBI (11.89)  
 6:30 p.m.—Philadelphia—Paul  
 Sullivan Reviews the News:  
 WCAB (6.06)  
 7 p.m.—Boston—Spanish lessons  
 for North Americans: WRUL  
 (11.73, 15.13)  
 8:30 p.m.—London—"Britain  
 Speaks," Sir Walter Layton:  
 GSD (11.75) GSC (9.58)  
 11 p.m.—Guatemala—Radio  
 Theater: TGWA (9.685)

End of Friday Programs



FRIDAY, Oct. 3, 1941

(5:15 p.m. Continued)

Portia Faces Life: WFAE WGY
WTIC WNAC WTAG WCHS
WJAR WHAM
Dick Barrie's Orchestra: WLNH
WCOU
\*News: CHSJ WSYB CFNB
CBF-A Radio-Canada, ce soir
CFCY Musical Memories
CHNS-Music Salon
CKAC-Pierre et Pierrette
WABI-Tex Thorne
\*WBRY-Turn Styles; News
WBZ-A to Z in Novelty
WEAN-Erwin Yeo, organist
WFEA-Summerfield Presents
WHDH-Terry O'Toole
WHEB-Jackie Woods
WKNE-The Soloists
WLBZ-Here Comes the Band
WOR-Waite Hoyt
5:30 EST P.M. 6:30 EDT
Wings on Watch: WJZ WBZ
WHAM
We, the Abbotts: WFAE WTIC
WTAG WNAC WJAR WCHS
WGY
The O'Neills: WABC WEEI
WORC WDRC
Dick Barrie's Orch.: WSYB
Wishart Campbell, songs: CBL
CBA CBO
CBF-Les Plus Beaux Disques
CBM-Light Orch.
CFCY-Singing Lady
CFCY-Fireside Melodies
CFNB-Melody Meetin'
\*CHNS-News; From A to Z in
Novelty
CHSJ-Singing Cowboys
CKAC-La Rue Principale
WCAX-Gypsy Caravan
WCOU-Shopper's Guide
\*WEAN-News
WFEA-Dance Hour
WGAN-Musicale
WHEB-Dinner Dance
WKNE-Swing Time
WLBZ-Jack Armstrong
WLNH-Birthday Party
WMFF-Western Ramblers
WOKO-Dance Time
WOR-Mandrake the Magician
WRDO-Many Happy Returns
WWSR-Tea Time Tunes
5:45 EST P.M. 6:45 EDT
Three Remeos: WFAE WNAC
WTIC WJAR WTAG WCHS
WGY
Captain Midnight: WLNH
Tom Mix' Straight Shooters: WJZ
WBZ WEAN WHAM WMFF
Just Entertainment: Ben Bernie's
Orch.: WABC WORC WABI
WKNE WOKO WEEI WGAN
WDRC
\*News: CBA CBM CBO
CFCY-Eb & Zeb
\*CFNB-News
CHSJ-Martial Melodies
CKAC-Madeleine et Pierre
WAAB-Sports
WCAX-Fairy Tales
\*WFEA-Sports; News
WHDH-Depot Dialogues
\*WHEB-Sports; News
WLBZ-Captain Midnight
WOR-Adrian Rollini's Trio
WRDO-Scores
\*WWSR-Sport News

NIGHT

Where there is no listing
for a station its preceding
program is on the air.

6:00 EST P.M. 7:00 EDT
\*Edwin C. Hill, comm.: Sports:
WABC WORC WKNE WABI
WEEI WBRY WGAN WCAX
\*Music by Laval; News: WFAE
\*News; Musicale: WJZ
\*News: WNAC WFEA WCHS
WEAN WRDO WCOU WLBZ
WLNH WSYB
Salon Music: CBL CBA CBM
\*News: WTAG WHAM WOKO
WJAR
CBF-French Songs; Sports
CBO-Musicale
CFCF-Music; Prgm. Resume;
Town Crier
CFCY-Old Timers
CFNB-To be announced
CHNS-Lone Ranger
CHSJ-Serenade
CKAC-Le Vieux Loup de Mer;
Chansonnettes
WAAB-Dinner Concert
\*WBZ-News; Music; Weather
\*WDRC-News; Weather; Sports
\*WGY-News; Varieties; Scores
\*WHDH-War Headlines; Scores
\*WMFF-News; Oddities in the
News
WOR-Uncle Dan; Prgm. Preview

\*WTIC-News; Weather
WWSR-1420 Club
6:15 EST P.M. 7:15 EDT
Hedda Hopper's Hollywood: WABC
WEEI WGAN WOKO
Bill Stern, sports: WJZ
Sports Roundup: WEAN WNAC
WLNH WCOU WCHS WFEA
WTAG
Vincent Neff's Orch.: WRDO
WLBZ
Salon Music: CBA CBL CBO
CHSJ CBM
\*News: WORC WHDH
Sports: WHAM WSYB
Dinner Music: WABI WHEB
\*CFNB-News; What's Happen-
ing?
CFCY-Band Music
CFNB-To be announced
CKAC-Moi, j'ai dit Ca?; Music
WBRY-On with the Dance
WBZ-Lum & Abner
WCAX-Sports; Serenade
\*WDRC-News; Edwin C. Hill
\*WJAR-The little Show; News
WKNE-Uncle Nick
WMFF-Musical Bits
WTIC-Scores; Sports
6:30 EST P.M. 7:30 EDT
Sports World: CBA CBO CBL
Frank Parker, tr.: WABC WEEI
WDRC WGAN WOKO WABI
Chicagoans: WIBX
Touchdown Tips: WFAE
Lum & Abner: WJZ WLBZ
\*News: WOR WAAB WMFF
CHNS CFCY CBF WWSR
WBRY WTAG
CBM-Sports; Music
CFCF-Lucky Melodies
CFNB-Sports
CHSJ-Hits & Encores
CKAC-Ou Allons-Nous ce Soir?;
Sports; La Piece du Jour
WBZ-Scores; Music; Jingles
\*WCAX-News; Supper Serenade
WCOU-Song Stage
WCSH-A to Z in Novelty
WEAN-Musical Rendezvous
WFEA-Hill's Women
WGY-Operatic Highlights
WHAM-Chas. Siverson's Orch.
WHDH-Pete Herman's Orch.
WJAR-Treasure Island
WKNE-Designed for Dancing;
Sports
\*WLNH-News; Varieties
WNAC-Musicale
WORC-Race Results; Melodies
WRDO-Chisholm Mountaineers
WSYB-Dance Hits
WTIC-Salon Orch
6:45 EST P.M. 7:45 EDT
Three Sons Trio: WFAE WFEA
\*The World Today: WABC
WDRC WEEI WABI WKNE
WCAX WORC WBRY WGAN
Recital Series: CBM CBL CBA
CBO CFNB
\*Lowell Thomas, comm.: WJZ
WEAN WBZ WTIC WHAM
WGY
\*News: WLBZ WRDO WSYB
WOKO
CBF-Interlude
CFCF-Master Singers
CFCY-Wade Lane
CHNS-Singing Sam
CHSJ-Hawaiian Harmonies
CKAC-Les Nouvelles de Chez-
Nous
WAAB-Racing Results & Playtime
WCOU-Reggie Rides Again
\*WCSH-News; Rhythm Revue
WHDH-Seth & Jeb
WJAR-Sports
WLNH-Jobs for You
WMFF-Western Ramblers
WOR-Here's Morgan
WTAG-Evening Revue
WWSR-Serenade
7:00 EST P.M. 8:00 EDT
To be announced: WJZ WHAM
WMFF
Fred Waring in Pleasure Time:
WFAE WTIC WCHS WJAR
WLBZ WTAG WNAC WFEA
WGY
Amos 'n' Andy: WABC WOKO
WEEI WORC CHNS WDRC
WGAN CKAC
\*Fulton Lewis, Jr., news: WRDO
WAAB WCOU WLNH WSYB
Feature Broadcast: CBA CBM
CFCY CFNB CBL CBO
CBF-La Pension Velder
CFCF-Novatime; Hollywood
CHSJ-Band Wagon
WABI-City Desk
WBRY-Shell We Waltz
WBZ-Touchdown Tips
WCAX-Crimson Trails
WEAN-Murray Lowe's Show; Music
WHDH-Ernie Murray's Orch.
WKNE-Musical Brevities
WOR-Sports

7:15 EST P.M. 8:15 EDT
\*News of the World: WFAE
WRDO WGY WTAG WLBZ
WCHS WNAC WTIC WJAR
Lanny Ross, tr.: WABC CKAC
WGAN WOKO WEEI WDRC
WORC
Radio Magic: WJZ WMFF WEAN
WHAM
Sports: WABI WCOU
\*News: WCAX WLNH
CBF-Un Homme et Son Peche
CHNS-Homie
WAAB-Fu Manchu
WBRY-Novatime
WBZ-Army Twin Pianos
WFEA-House of Peter MacGregor
WOR-Confidentially Yours
WSYB-Front Page Drama
7:30 EST P.M. 8:30 EDT
Bob Chester's Orch.: WJZ WBZ
WEAN WLBZ
\*To be announced; News: CBA
CHNS CBO CBM CBL CFCY
CHSJ CFNB
Al Pearce's Gang: WABC WABI
WDRC WOKO WBRY WORC
WEEI
Rhyme & Rhythm Club: WFAE
WJAR WSYR WHAM
Lone Ranger, drama: WOR
WLNH WSYB WCOU WAAB
Caesar Petrillo's Orch.: WCAX
WKNE
\*News: CBF WFEA WWSR
CFCF-Uncle Troy
CKAC-Nazaire et Barnabe
WCHS-Concert Hall
\*WGAN-The World Today
WGY-Speaking of Books
WMFF-H. Otis Noyes
WNAC-Concert Miniatures
WRDO-Red Cross Talk
WTAG-Touchdown Tips
WTIC-Come On & Dance
7:45 EST P.M. 8:45 EDT
Rhyme & Rhythm Club: WTIC
Bob Chester's Orch.: WRDO
CBF-Talk
CFCF-House of MacGregor
CKAC-Don Juan of Song
WFEA-Musical Rendezvous
WFEA-Neighborhood Nud Norton
WGAN-Columbia Hotel Hour
WJAR-Theresa Haratunian
WMFF-Sports
WNAC-Walter Kidder, bar
WTAG-Confidentially Yours
8:00 EST P.M. 9:00 EDT
\*Edward Tomlinson, news: WJZ
WBZ WMFF WRDO WLBZ
WEAN
Cities Service Concert; Lucille
Manners; Ross Graham; Frank
Black: WFAE WCHS WNAC
WTAG WGY WTIC WJAR
CBL
\*Kate Smith Hour; News:
WABC WDRC WOKO WBRY
WEEI WGAN WABI WORC
Glen Gray's Orch.: WLNH WOR
WSYB WCOU WAAB
Serenade for Strings: CBA CBO
CFNB CBM CFCY CHSJ
C'est la Vie: CKAC CBF
CFCF-Lest We Forget; A to Z
in Novelty; Scores; Behind the
News
CHNS-Feature Broadcast
\*WCAX-News; Sports; Music
WDRC-Fu Manchu
WFEA-To be announced
WHAM-One Man's Family
\*WKNE-News
8:15 EST P.M. 9:15 EDT
Jose Bethancourt's Orch.: WJZ
WBZ WMFF WRDO WLBZ
WEAN
WFEA-Meet a Real Sport
WKNE-Hits & Bits
WNBX-To be announced
8:30 EST P.M. 9:30 EDT
People's Playhouse: WOR WSYB
WLNH WLBZ WAAB WRDO
Cleveland Calling: WJZ WEAN
WBZ
Feature Broadcast: CBL CHSJ
CBM CBO CFNB CBA CBF
CHNS CFCY
Information, Please; Quiz Prgm.,
with Clifton Fadiman, m.c.;
John Kieran; F. P. Adams;
Guest: WFAE WNAC WTIC
WFEA WCHS WJAR WTAG
WHAM WMFF WLBZ
To be announced: WCAX
9:00 EST P.M. 10:00 EDT
\*Gabriel Heatter: WAAB WOR
Waltz Time; Frank Munn, tr.;
Chorus; Orch.: WFAE WCHS
WTAG WNAC WTIC WJAR
WGY CBM CBL CBO
CFCY CFNB CBA CHNS CHSJ
Playhouse: WABC WEEI WBRY
WDRC WORC WKNE WOKO
To be announced: WJZ WEAN
WBZ WMFF CFCF WHAM
\*News: WSYB WCOU
9:15 EST P.M. 10:15 EDT
Stars Over Manhattan: WLNH
WSYB WCOU
9:30 EST P.M. 10:30 EDT
First Nighter: Barbara Luddy &
Les Tremayne; Ginny Simms;
WABC WDRC WEEI WRDO
WGAN WOKO

Uncle Walter's Dog House:
Tom Wallace; Virginia Verrill;
Gill & Demling; Bob Strong's
Orch.: WFAE WTAG WGY
WCHS WNAC WJAR WTIC
Three Ring Time; Charles Laugh-
ton, Milton Berle, Shirley Ross;
Bob Crosby's Orch.: WAAB
WLNH WCOU WSYB WOR
WEAN WFEA WLBZ WRDO
WMFF
Canadian Theatre of the Air:
CBL CBO CKAC CHNS CFCY
CHSJ CBA CFNB CBM-CBF
\*News Here & Abroad: WJZ
WHAM WBZ
9:45 EST P.M. 10:45 EDT
Ted Steele, songs: WJZ WHAM
WBZ
10:00 EST P.M. 11:00 EDT
Hollywood Premiere: WDRC
WEEI WABI WKNE
Wings of Destiny, drama: WFAE
WTIC WCHS WGY WTAG
WNAC WJAR
Boxing Bout: WAAB WCOU
WEAN WSYB WLNH WOR
No-tittle bout, Red Cochrane
vs. Lew Jenkins.
\*News: CBL CBA CFNB CFCY
CHNS CHSJ CBO CBM
Romance & Rhythm: WJZ WBZ
CFCF WHAM WMFF WLBZ
Concert Orch.: WABC
10:15 EST P.M. 11:15 EDT
Boxing Bout: WOR WAAB
Romance & Rhythm: WEAN
Glen Gray's Orch.: WCOU WSYB
WLNH WLBZ
World Affairs: CBL CBA CFNB
CFCY CHNS CHSJ CBO CBM
10:30 EST P.M. 11:30 EDT
Drama: CBF
Mobilization for Human Needs:
WSYB WLNH WCOU WLBZ
WAAB WRDO
Mobilization for Human Needs:
WFAE WCHS WNAC WJAR
WTIC WHAM WGY
Mobilization for Human Needs:
WABC WABI WBRY WORC
WEEI WOKO WKNE WDRC
Mobilization for Human Needs:
WJZ WBZ WFEA WRDO
WMFF WEAN
\*Radio Newsreel: CBL CBA CBO
CFNB CFCY CHNS CHSJ CBM
10:45 EST P.M. 11:45 EDT
Mobilization for Human Needs:
WJZ WBZ WMFF CFCF
WEAN WFEA WRDO
Mobilization for Human Needs:
WABC WABI WBRY WORC
WEEI WOKO WKNE WDRC
11:00 EST P.M. 12:00 EDT
\*News: WFAE
\*News of the World: WABC
\*News: WNAC WFEA WCHS
WEAN WRDO WCOU WLNH
WLBZ WSYB
\*(News, WJZ only) Johnny
Long's Orch.: WJZ
Les Brown's Orch.: WAAB
\*News: WJAR WTAG WGAN
WBRY WOKO
\*News; Sports: WHAM WMFF
\*News; Weather: WOR WTIC
11:15 EST P.M. 12:15 EDT
Story Behind the Headlines:
WJAR WGY
Music You Want: WFAE
Johnny Long's Orch.: CBF CFCF
WMFF
Dance Orchestra: WABC WGAN
WCAX WABI WORC CKAC
WDRC WBRY
Gene Beecher's Orch.: WAAB
Interlude; Weather Service:
WEAN WLBZ WRDO WCOU
WLNH WFEA WNAC WSYB
WCHS
Music You Want: WHAM
11:30 EST P.M. 12:30 EDT
Dick Rogers' Orch.: WJZ CBF
WRDO CFCF WLBZ WMFF
WEAN
Benny Goodman's Orch.: WABC
WDRC WABI WCAX WORC
WBRY WGAN WOKO CKAC
Music for Everyone: WJAR
WCHS WNAC WTIC WFEA
WTAG WGY CBF
Vaughn Monroe's Orch.: WAAB
WLNH WSYB WCOU WOR
Story Behind the Headlines:
WFAE
11:45 EST P.M. 12:45 EDT
Music for Everyone: WFAE
Benny Goodman's Orch.: WEEI
Vaughn Monroe's Orch.: WAAB
WLNH WSYB WCOU
12:00 EST mid. 1:00 EDT
\*News: Teddy Powell's Orch.:
WABC WOKO WDRC WEEI
CKAC
\*News: Lionel Hampton's Orch.:
WJZ WEAN CFCF WHAM
WBZ WMFF
\*News: Dance Orch.: WFAE
WJAR WNAC WGY WTIC
(9:675)
\*News: WAAB WABI
End of Friday Programs



Short-Wave Program Listings



NOTE: Due to the uncertainty about changing back to standard time in some localities this fall some discrepancies may occur in these listings this issue. We beg your indulgence until this time situation is straightened out.

Daily Programs

The programs listed here are those broadcast daily at the same time. Exceptions are indicated.

Special Programs

For programs broadcast daily see Daily Programs (Col. 1)

Saturday, Sept. 27, through Friday, Oct. 3

EST City Program Station
10 a.m.—Moscow—Soviet Broad-
cast in English for North
America: RV96 (15.18)
10:25 a.m.—Melbourne—Broad-
cast for Pacific Coast listeners;
11:30 a.m.—News (English):
VLG (9.68) VLG5 (11.88)
12 noon—Rome—Noonday trans-
mission of news, comments and
music for North America: ZRO8
(17.82)
12:45 p.m.—Guatemala—Popular
marimba music for North
America: TGWA (15.17)
2 p.m.—Cairo—Arabic variety
program: SUV (10.055)
4:50 p.m.—Berlin—Berlin pro-
grams for North America: DJB
(15.20) DJD (11.77) DZD
(10.54) Y (9.52) DXZ (9.57)
5:10 p.m.—London Calling—
Broadcast for United States and
Canada: GSD (11.75) GSC
(9.58)
6 p.m.—London—News analysis
and war commentary: GSD
(11.75) GSC (9.58)
6:45 p.m.—Quito, Ecuador—Good-
will Spanish Course: HCJB
(12.46)
7 p.m.—London—English News:
GSD (11.75) GSC (9.58)
7 p.m.—Panama—Geo. Williams'
English Radio Newspaper:
HP5G (11.78)
7:30 p.m.—London—"Britain
Speaks," with famous guest
speakers: GSD (9.58) GSD
(11.75)
7:30 p.m.—Budapest—Variety
program from Hungary for
North American listeners:
HAT4 (9.125)
7:45 p.m.—Berne—All English
program from Switzerland; 8:05
p.m.—News (English): HER4
(9.535)
7:55 p.m.—Lahti, Finland—News
(English): OFE (15.19) OFD
(9.50)
8 p.m.—London—Headline News
and Views: GSD (11.75) GSC
(9.58)
8 p.m.—Stockholm—Program for
Swedish nationals in North
America: SBT (15.155)
8 p.m.—Rome—"American Hour"
for listeners in North America:
ZRO18 (9.76) ZRO4 (11.81)
ZRO6 (15.30)
8:15 p.m.—Berlin—"America
Asks, Germany Answers": DJB
(15.20) DJD (11.77) DZD
(10.54)
8:15 p.m.—London—"Democracy
Marches": GSD (11.75) GSC
(9.58)
8:30 p.m.—London—Canada Calls
from London: GSD (9.58) GSD
(11.75)
9 p.m.—Quito, Ecuador—"Friend-
ship Hour: HCJB (12.46)
9:05 p.m.—Delhi—News (Eng-
lish): VUD3 (15.29)
9:30 p.m.—Moscow—News (Eng-
lish): RV96 (15.18) (11.90)
RAN (9.60) RKI (15.04)
9:45 p.m.—Buenos Aires—Relay
and News: LSN2 (9.89)
10:30 p.m. (ex. Sat.)—Berlin—
English news and commentary
by Paul Revere: DJD (11.77)
DZD (10.54)
10:30 p.m.—Tokyo—Program for
listeners in western North
America; 11:55 p.m.—News
(English): JZJ (11.80) JZK
(15.16)
10:45 p.m.—Brazzaville, French
Equatorial Africa—All-English
program for United States: FZI
(11.97)
11:15 p.m.—London—"Music of
Britain," special anniversary
programs: GSD (11.75) GSC
(9.58)
11:30 p.m.—London—Late News
Summary: GSD (11.75) GSC
(9.58)
11:30 p.m.—Rome—Program for
western North America: ZRO6
(15.30) ZRO4 (11.81) ZRO3
(9.63)
12 mid.—Berlin—Late News in
English: DXP (6.03) DJP
(11.855) DZD (10.54) DJX
(9.675)
12:35 a.m.—Moscow—News (Eng-
lish): RV96 (15.18)

Saturday, September 27

EST City Program Station
5:30 p.m.—Boston—Pan Ameri-
can Union Concert: WBOS
(11.87)
7:30 p.m.—Honolulu—"Hawaii
Calls": KHE (17.95)
7:45 p.m.—London—News and
Views of Brighter London:
GSD (11.75) GSC (9.58)
8:45 p.m.—Berlin—"Military Re-
view," Fred Kaltenbach: DJD
(11.77) DJB (15.20) DZD
(10.54)
9:15 p.m.—London—"Propaganda
Review": GSD (11.75) GSC
(9.58)
Sunday, September 28
2 p.m.—Philadelphia—CBS
Broadcasting Symphony: WCAB
(15.27)
7:30 p.m.—London—"Britain
Speaks," Frank Owen: GSD
(11.75) GSC (9.58)
8 p.m.—Guatemala—Salon Or-
chestra: TGWA (9.685)
8:30 p.m. (Sun., Tues., Fri.)—
Berlin—Lord Haw Haw's propa-
ganda talks: DJB (15.20)
DJD (11.77) DZD (10.54)
9 p.m.—Berlin—Talk by Jane
Anderson: DJB (15.20) DJD
(11.77) DZD (10.54)
9:30 p.m.—London—Story of the
collapse of the Italian East
African Empire: GSD (11.75)
GSC (9.58)
Monday, September 29
7:30 p.m.—London—"Britain
Speaks," Clive Brooks: GSD
(11.75) GSC (9.58)
9 p.m. (Mon., Tues., Wed., Fri.)—
Berlin—"O. K. Speaking":
DJD (11.77) DZD (10.54) Y
(9.52)
10 p.m.—Guatemala—Concert of
First Military Band: TGWA
(9.685)
10 p.m.—Honolulu—"The Voice
of Hawaii": KHE (17.95) or
KIO (11.68)
11 p.m.—Guatemala—Marimba
dance music: TGWA (9.685)
Tuesday, September 30
7:30 p.m.—Philadelphia—Bob
Burns in "The Arkansas Trav-
eler": WCAB (6.06)
9 p.m.—London—"Meet John
Londner": GSD (11.75) GSC
(9.58)
9 p.m.—Scheneectady—Symphony
Orchestra: WGEA (6.19)
9:20 p.m. (Tues., Thurs.)—Ber-
lin—Talk by E. D. Ward: DJD
(11.77) DZD (10.54)
12:25 a.m.—Tokyo—"Let's Tune
In": JZJ (11.80) JZK (15.16)
Wednesday, October 1
6:30 p.m.—London—"Something
Going On in Britain Now":
GSD (11.75) GSC (9.58)
8:15 p.m.—London—"Democracy
Marches": GSD (9.58) GSD
(11.75)
9:30 p.m.—London—"Freedom
Ferry": GSD (11.75) GSC
(9.58)
10:15 p.m.—Guatemala—Opera.
"Rigoletto": TGWA (9.685)
10:30 p.m.—Boston—Hemisphere
Review: WBOS (11.87)
Thursday, October 2
8:15 p.m.—London—"Democracy
Marches," William Holt: GSD
(11.75) GSC (9.58)
8:45 p.m.—Berlin—"College
Hour," Dr. Otto Koischwitz:
DJD (11.77) DZD (10.54) Y
(9.52)
9 p.m.—Berlin—Catholic propa-
ganda talk by Jane Anderson:
DJD (11.77) DJB (15.20)
DZD (10.54)
10:50 p.m.—Berlin—Jim and
Johnny: DJD (11.77) DZD
(10.54)
Friday, October 3
12:45 p.m.—New York City—
American News in Review:
WRCA (17.78) WNBI (11.89)
5:30 p.m.—Philadelphia—Paul
Sullivan Reviews the News:
WCAB (6.06)
8:15 p.m.—London—"Democracy
Marches," H. Wickham Steed:
GSD (11.75) GSC (9.58)





# JAPS TRAIN PROPAGANDA GUNS ON U. S. LISTENERS

Cairo Now Lutherans Broadcast BBC's Major  
Heard in U. S. to Occupied Countries Murray Is Composer



Edited by  
Charles A. Morrison

President, International DX'ers Alliance

"RADIO TOKYO" seems to be unusually anxious for reports on reception of its transmissions in North America. Hardly a night goes by but what the announcer requests communications from its United States listeners asking that these letters be sent to the Foreign Department, Nippon Hoso Kyokai (Broadcasting Corporation of Japan), Tokyo, Japan.

"Radio Tokyo's" many super-power transmitters are quite busy these days. Twelve separate transmissions, representing a total of thirty-four hours, in sixteen different languages are radiated daily. Of this total, four and a half hours daily are devoted to propaganda broadcasts for North America. The transmission to eastern United States is sent out daily from 8:00 to 10:00 p.m. over JLG4 (15.105) and



JOSE BETHANCOURT and his rumba orchestra (above) are among many popular music attractions presented by Boston international station WBOS. Another is the George Hall orchestra, now batoned by Dolly Dawn

ica and almost the whole program from 2:00 to 4:00 p.m. EST may now be heard. The broadcast begins with clock chimes; news in Egyptian is given at 3:45 p.m. EST. The station signs off with the national anthem at 4:00 p.m. EST.

### General Notes

A station believed to be DXH2 (15.12), Warsaw, Poland, is being heard from approximately 6:00 to 11:00 a.m. EST . . . August Balbi of Los Angeles, Calif., writes HVJ (11.74), "Radio Vaticano," Vatican City, broadcasts a special program for Australia, early Monday mornings from 1:00 to 1:30 a.m. EST . . . ZBW3 (9.52), Hongkong, Hongkong, is being heard with good signal strength on the West Coast from 5:00 to 9:15 a.m. EST . . . According to Roger Legge of Binghamton, N. Y., news in English is transmitted simultaneously by Finnish stations OFD (9.50), OFE (11.78) and OIE (15.19) daily at 3:50 and 7:55 p.m. EST. These news bulletins are intended primarily for reception in North America . . . LeRoy Waite, Ballston Spa, N. Y., reports reception of an air-mail registered letter of verification from "Radio Dakar" at Dakar, Senegal, West Africa. According to information given in this communication the station broadcasts daily at 7:15 a.m. EST on 6.435 and 13.355 megs, and at 2:15 p.m. EST on 6.435 and 9.41 megs. The latter frequency is the only one that has been heard in the United States. Programs from "Radio Dakar" open with the hymn "L'Infanterie de Marine" and close with "La Marseillaise" . . . The Rev. K. J. Touch, broadcasting from the Y. M. C. A. in Iceland in describing the arrival of the American convoy, stated that he and the other padres and soldiers on duty (they were only five) went down to the quay and handed out cups of British tea to the American marines. Many of them hadn't tasted tea before and found it took a bit of getting-used-to.

One soldier emptied several mugs over the quay before he acquired the taste. By dawn he had got the tea habit thoroughly, having drunk twenty-five cups.

### Peeks at Personalities

Terig Tucci, Argentine conductor and composer, has been named music director of CBS' new Latin-American network . . . According to "London Calling," BBC news commentators are men of varied talents. One of them composed the national anthem of Iraq, which was first sung some eighteen years ago. He is Major Alan Murray, news commentator in the eastern service of the BBC, and it must have given him rather a thrill to read in the papers that when the regent, Emir Abdul Ilah, reentered Bagdad the strains of his composition were the signal for the cutting of a sheep's throat. Major Murray is also the composer of many popular songs, including the favorite "I'll Walk Beside You" . . . Maurice English, war correspondent recently returned from Paris, France, has joined the staff of NBC's international division and is responsible for checking news and comment for factual and objective content so that its uniformity will be assured when broadcast in six languages.

### Program Particulars—New

The Lutheran Church is broadcasting inspirational messages of encouragement to members who may otherwise be deprived of spiritual comfort in the occupied countries. Each Sunday at 3:00 p.m. EST a different language is used in rotation, namely English, German, Norwegian, Danish, Finnish, Swedish. Dial WRUL (15.35 or 6.04 megs) . . . "Strictly from Dixie," a new musical program featuring Joseph Levine and orchestra, with Helene Horn as vocalist, is broadcast Sundays from 8:00 to 8:15 a.m. EST over NBC stations WRCA (17.78) and WNBI (11.89).

### European News in English

Daily	Morning	STATION	DIAL
6:00 a.m.	London	GSD	11.75
6:30 a.m.	Berlin	DJL	15.11
		DJB	15.20
7:00 a.m.	Rome	2R08	17.82
7:30 a.m.	Berlin	DJL	15.11
		DXT	15.23
8:00 a.m.	London	GSF	15.14
8:30 a.m.	Berlin	DJL	15.11
		DJB	15.20
10:20 a.m.	Moscow	RV96	15.18
10:40 a.m.	Rome	2R06	15.30
11:00 a.m.	London	GSF	15.14
11:30 a.m.	Berlin	DJB	15.20
Daily	Afternoon		
12:00 noon	Rome	2R08	17.82
12:30 p.m.	Berlin	DJB	15.20
1:00 p.m.	London	GSV	17.81
1:30 p.m.	Berlin	DJB	15.20
2:00 p.m.	Rome	2R06	15.30
2:30 p.m.	Berlin	DJA	9.56
3:30 p.m.	Berlin	DZD	10.54
3:45 p.m.	London	GSP	15.31
		GSI	15.26
3:50 p.m.	Finland	OIE	15.19
5:20 p.m.	Rome	2R04	11.81
		2R06	15.30
5:30 p.m.	Berlin	DZD	10.54
5:45 p.m.	London	GSD	11.75
Daily	Evening		
6:00 p.m.	Berlin	DJB	15.20
		DJD	11.77
		Y	9.52
6:15 p.m.	Paris	RV96	15.18
		RKI	15.04
		RNE	12.00
7:00 p.m.	London	GSC	9.58
		GSD	11.75
7:30 p.m.	Moscow	RV96	15.18
		RAN	9.60
7:50 p.m.	Budapest	HAT4	9.125
7:55 p.m.	Finland	OIE	15.19
		OFD	9.50
8:00 p.m.	Stockholm	SBT	15.15
8:00 p.m.	London	GSC	9.58
		GSD	11.75
8:05 p.m.	Berne	HER4	9.535
8:30 p.m.	Berlin	DJD	11.77
		DZD	10.54
		Y	9.52
9:00 p.m.	Paris	2R04	11.81
		2R018	9.76
9:30 p.m.	Rome	RAN	9.60
		RKI	15.04
		RNE	12.00
		RV96	15.18
10:30 p.m.	Berlin	DJD	11.77
		DZD	10.54
		Y	9.52
10:30 p.m.	Paris	2R018	9.76
11:30 p.m.	Rome	GSC	9.58
12:00 mid.	London	2R04	11.81
12:00 mid.	Rome	DZD	10.54
12:00 mid.	Berlin	DJP	11.855
12:35 a.m.	Moscow	RV96	15.18

### Important Stations

(Megacycles or thousands of kilocycles shown)			
COK, Cuba	11.616	TAP, Turkey	9.465
CSW7, Portugal	9.735	TG2, Guatemala	6.19
DJB, Germany	15.20	TGWA, "	9.685, 15.17
DJD, "	11.77	VLG, Australia	9.58
DJL, "	15.11	VLG2, "	9.54
DXZ, Warsaw	9.57	VLG5, "	11.88
DZD, Germany	10.543	VLG6, "	15.23
EIRE, Ireland	17.84	VLQ, "	9.615
	15.12	VLQ2, "	11.87
		VLQ3, "	9.68
FZJ, Brazzaville, Fr.	11.97	WBOS, Boston, Mass.	15.25, 15.33, 9.55
Equatorial Africa	11.97	WCBAB, Philadelphia, Pa.	11.79, 11.73, 6.04
GSB, England	9.51	Pa.	6.06, 9.59, 15.27
GSC, "	9.58	WCBX, New York City	17.83, 15.27, 9.65,
GSD, "	11.75	N. Y.	6.17, 11.83, 6.12
GSP, "	15.14	WGEO, Schenectady, N. Y.	
GSI, "	15.26	WGLEA, Schenectady,	
GSP, "	15.31	Ohio	15.25, 11.71,
GSV, "	17.81		9.59, 6.06
HAT4, Hungary	9.125	WNBI, New York City	11.89, 6.100, 17.78
HBL, Switzerland	9.345	WRCA, N. Y. City	9.67, 17.78
HCB, Ecuador	12.46		
HER4, Switzerland	9.835	WRUL-WRULW, Boston, Mass.	17.75,
HP5A, Panama	11.70	15.35, 15.25, 15.13,	
HP6G, "	11.78	11.79, 11.73, 6.04	
HVJ, Vatican City	11.74	XGOY, China	9.635
Indo-China	11.78		11.90
JLG4, Japan	15.105	Y, France	9.52, 11.845
JLU4, "	17.795	2R03, Italy	9.63
JZJ, "	11.80	2R04, "	11.81
JZK, "	15.16	2R06, "	15.30
KGEI, San Francisco	11.78	2R08, "	17.82
C-11f, 9.53, 9.67, 15.33		2R018, "	9.76
MT-Y, Manchukuo	11.78		
OP-4Z, Peru	6.032		
PCJ, Holland	15.22		
RAN, U.S.S.R.	9.60		
RKI, "	15.04		
RNE, "	12.00		
RV96, "	15.18		
SBT, Sweden	15.155		

SEE SHORT-WAVE PROGRAM LISTINGS OPPOSITE PAGE

### Cairo Now Heard in North America

SUX (7.865), at Cairo, has been broadcasting an all-Arabic program for domestic reception for the past several years. Due to the unfavorable frequency this station was seldom heard in this country. Now, however, "Radio Cairo" has switched its transmissions to SUV, which operates on 10.055 megs. The new channel is favorable for reception in North Amer-



COMRADE LOZOVSKY BEATS GOEBBELS AT GAB GAME

London Shuffles Experts Watch Radio Dutch East Indies World Broadcasts Martinique's News Gets Short Wave Only



Edited by Charles A. Morrison, President, International DX'ers Alliance

IN THE first letter received from the Netherlands East Indies (commonly known as the Dutch East Indies) since the mother country was invaded by Nazis, J. J. Kolijbonso of Batavia, Java, gives the following interesting facts concerning broadcast activities in those islands. All local reception is by short wave, since static renders ordinary broadcast reception impossible. The following network of low-power stations furnishes domestic reception for the native population: YDA2 (2.475), YDA3 (1.64), YDA4 (1.55), YDA5 (2.415), YDA6 (2.335), YDA7 (2.38), YDB2 (2.45), YDB3 (1.68), YDB4 (1.815), YDB5 (1.595), YDB6 (1.57), YDB7 (1.53), YDB8 (1.68). In addition, the Netherlands East Indies boasts six international transmitters—power ranges

TIMING ON LONDON TRANSMISSIONS CHANGED

Effective October 5, the timing for all English world transmissions from London was changed to the following schedule (CST):

PACIFIC SERVICE—Directed primarily to Australasia, 12:10 to 4:00 a.m. EASTERN SERVICE—Directed primarily to Asia, 4:55 to 9:15 a.m. AFRICAN SERVICE—Directed primarily to Africa, 9:30 a.m. to 3:00 p.m. NORTH AMERICAN SERVICE—Directed primarily to U. S. and Canada, 3:15 to 10:45 p.m. These various transmissions may be heard best in North America on the following frequencies: 4:55 to 6:00 a.m. over GSD (11.75), 6:15 to 9:15 a.m. over GSF (15.14), 9:30 a.m. to 1:30 p.m. over GSV (17.81), 1:30 to 3:00 p.m. over GSP (15.31), 3:15 to 10:45 p.m. over GSC (9.58), GSD (11.75) and GSL (6.11).

One hour daily has been added to the transmission for North America so that new features of interest to United States and Canadian listeners might be added. Some of these new features as well as new times for some of the old favorites are given below (time is CST).

North American Programs from London

Table listing daily, Monday, Tuesday, Wednesday, Thursday, Friday, and Saturday programs with times and descriptions.

European News in English

Table listing European news stations, times in CST, CDT, and CITY, and call letters and frequencies.

Important Stations

Table listing important stations with call letters and frequencies.

SEE SHORT-WAVE PROGRAM LISTINGS OPPOSITE PAGE

from 1,000 to 80,000 watts for each station—for broadcasts to the outside world. They are YDA (3.04 and 7.25), YDB (9.55 and 15.31), YDC (15.15), PLP (11.00), PLS (10.365) and PMA (19.345). These stations usually operate in a network, and the approximate schedule of operation is 3:40 to 9:40 a.m., 4:40 to 6:40 p.m. and 8:10 p.m. to 1:10 a.m. CST. PMA (19.345), Bandoeng, Java, broadcasts a special program to North America daily from 6:25 to 7:25 a.m. CST.

Lozovsky—the Soviet Goebbels According to London Calling, Alexander Lozovsky commands a larger listening audience than Lord Haw Haw or Raymond Gram Swing. Not that Lozovsky always does his own broadcasting. He has his deputies. Lozovsky is an old Bolshevik who has spent more years in jail than any storm trooper and for a much better purpose. He went there for his opinions in the old czarist days. He is now Soviet Vice-Commissar for Foreign Affairs. Lozovsky used to be a blacksmith; is a tall, handsome fellow of about sixty; possesses a keen sense of humor of a rather grim type. When Hitler was boasting that he would be in Moscow like Napoleon, Lozovsky said: "The difference between Hitler and Napoleon is that Napoleon reached Moscow, but Hitler must content himself with photographs of the Kremlin." Lozovsky plays tricks with Berlin. The Russian interrupter of German broadcasts is the finest radio joke of all time.

the German lines. Sometimes these are serious and they tell of what is happening to neighboring units; sometimes they are in Lozovsky's favorite sarcastic style and they tell how a British column surrounded an Italian mobile unit numbering two thousand mules. The communique continues: "The mules resisted to the end." But serious or sarcastic, on the back of each communique is a form to be

filled out by those who wish to desert. General Notes An English propaganda talk may be heard daily at 8:40 a.m. CST over PCJ (15.22), German-controlled Holland station. Students of international affairs are taking a keen interest in the daily French news broadcasts over "Radio Martinique" (9.70) at 6:00 to 6:20 p.m. CST.



ORSON WELLES' Monday night broadcasts are relayed to other countries over station WCAB



"JUST ENTERTAINMENT," with Ben Bernie, also gets international audience—over WCBX

FRIDAY, Nov. 7, 1941



Short-Wave Program Listings



(5:45 p.m. Continued)

CBF-Musicale  
 CFCF-Master Singers  
 CFCY-Eb & Zeb  
 CHSJ-Martial Melodies  
 CKAC-Les Nouvelles De Chez-Nous  
 WCAX-Fairy Tales  
 WGY-Music Salon  
 WHDH-Depot Dialogues  
 WLNH-Today's Top Band  
 WNAC-Musical Roundup  
 WTAG-Community Chest Crusade  
 WTIC-Laura Gaudet, pianist

**NIGHT**

Where there is no listing for a station its preceding program is on the air.

**6:00 EST P.M. 7:00 EDT**  
 ★Edwin C. Hill, comm.; Frazier Hunt, news: WABC WORC WEWI WBYR WGAN WCAX WKNE WABI  
 Strictly from Dixie: WEAF  
 ★News: Musicale: WJZ  
 ★News: WNAC WFEA WCSH WEAN WRDO WCOU WLBZ WLNH WSYB  
 Salon Music: CBL CBA CBM  
 ★News: WTAG WHAM WOKO WJAR  
 CBF-La Pension Velder  
 CBO-Musicale  
 CFCF-Music; Hollywood News; Music  
 CFCY-Old Timers  
 CFNB-Imperial Leaders  
 CHNS-Lone Ranger  
 CHSJ-Serenade at Seven  
 CKAC-Chansonnettes  
 WAAB-Dinner Concert  
 ★WBZ-News; Music; Weather  
 ★WDRG-News; Weather; Golden Gate Quartet & Hazel Scott; Music  
 ★WGY-News; Col. Jim Healey  
 ★WHDH-War Headlines; Sports  
 WMFF-Oddities; Musical Bits  
 WOR-Children's Prgm.; Exciting Moments  
 ★WTIC-News; Weather  
**6:15 EST P.M. 7:15 EDT**  
 Hedda Hopper's Hollywood: WABC WEWI WGAN WOKO  
 Bill Stern, sports: WJZ  
 ★News: WEAF  
 Sports Roundup: WEAN WNAC WLNH WCOU WCSH WRDO  
 Vincent Neff's Orch.: WLBZ  
 Salon Music: CBO  
 Sports: WHAM WSYB WTIC  
 Dinner Music: WABI WHEB  
 ★News: WMFF WORC  
 CBF-Un Homme et son Peche  
 CBL-Superman  
 CFCY-To be announced  
 CFNB-Frolic; Valley Motors Prgm.  
 CKAC-Don Juan of Song  
 WBYR-On with the Dance  
 WBZ-Lum & Abner  
 WCAX-Supper Serenade  
 ★WDRG-News; Edwin C. Hill  
 WFEA-Hampden Spotlight  
 WGY-Swing to F.M.; Varieties  
 ★WHDH-News; Two Top Tunes  
 ★WJAR-The Ittle Show; News  
 WKNE-Uncle Nick  
 WTAG-Touchdown Tips  
**6:30 EST P.M. 7:30 EDT**  
 Canada & Latin America: CBA CBO CBL CBM  
 Frank Parker, tr.: WABC WEWI WDRG WOKO  
 Touchdown Tips: WEAF  
 Joan Benoit, songs: WLBZ WJAR  
 Lum & Abner: WMFF  
 Musical Appetizer: WJZ  
 ★News: WOR WAAB WBYR CFCY CBF WWSR  
 CFCF-Uncle Troy  
 CFNB-Sports  
 CHNS-Variety; Music  
 CHSJ-Amos 'n' Andy  
 CKAC-Nazaire et Barnabe  
 WBZ-Sports; Theme for Thought; To be announced  
 ★WCAX-News; Supper Serenade  
 WCOU-Song Stage  
 WCSH-I'm an American  
 WEAN-Musical Rendezvous  
 WFEA-Women in the News  
 WGAN-Sport News  
 WGY-Gulden's Serenade  
 WHAM-Chas Siverson's Orch.  
 WHDH-The Cabineers  
 WKNE-Designed for Dancing. Sports  
 ★WLNH-News; Varieties  
 WNAC-Musical Rendezvous  
 WOR-Race Results; Melodies  
 WRDO-Chisholm Mountaineers  
 WSYB-Dance Time  
 WTIC-Musical Appetizer

**6:45 EST P.M. 7:45 EDT**  
 Three Sons Trio: WEAF WJAR WFEA  
 ★The World Today: WABC WDRG WEWI WABI WKNE WCAX WORC WBYR WGAN  
 Refral Series: CBL CBA CBO CFNB  
 ★Lowell Thomas, comm.: WJZ WEAN WBZ WTIC WHAM WGY  
 ★News: WLBZ WRDO WSYB CBF-Talk  
 CBM Book Review  
 CFCF-House of Peter MacGregor  
 CFCY-Imperial Leader  
 CHNS-Singing Sam  
 CHSJ-Hoedown by Ogden CKAC-Sur le Chemin des Amoureux  
 WAAB-Political Talk  
 WCOU-Reggie Rides Again  
 ★WCSH-News; Rhythm Revue  
 WLNH-Jobs for You  
 WMFF-Sports; Musicale  
 ★WOKO-Edwin C. Hill  
 WOR-Here's Morgan  
 WTAG-Golden Gate Quartet; Evening Revue; Republican Committee  
**7:00 EST P.M. 8:00 EDT**  
 Jean Cavell, songs: WJZ WHAM WMFF  
 Fred Waring in Pleasure Time: WEAF WTIC WCSH WJAR WLBZ WTAG WNAC WFEA WGY  
 Amos 'n' Andy: WABC WOKO WEWI WORC CHNS WDRG WGAN  
 ★Fulton Lewis, Jr., news: WRDO WAAB WCOU WLNH WSYB  
 At Manning Pool: CBA CBM CBO CFCY CFNB CBL  
 CBF-C'est la Vie  
 CFCF-Lest We Forget; Imperial Leader; Music; Behind the News  
 CHSJ-Band Wagon  
 CKAC-C'est La Vie  
 WABI-City Desk  
 WBYR-Share We Walt  
 WBZ-Touchdown Tips  
 WCAX-Healy's Football Forecast  
 WEAN-Mowry Lowe's Show; Music  
 WKNE-Sage of Peaceful Valley  
 WOR-Sports  
**7:15 EST P.M. 8:15 EDT**  
 ★News of the World: WEAF WRDO WGY WTAG WLBZ WCSH WNAC WTIC WJAR  
 Lanny Ross, tr.: WABC WORC WGAN WOKO WEWI WDRG  
 Radio Magic: WJZ WEAN WHAM WMFF  
 Here's Morgan: WAAB Sports: WABI WCOU  
 ★News: WCAX WLNH CHNS-Imperial Leader  
 ★WBRY-News; Musical Interlude  
 WBZ-This Man's Army  
 WFEA-House of Peter MacGregor  
 WKNE-Musical Brevities  
 WOR-Confidentially Yours  
 WSYB-Front Page Drama  
**7:30 EST P.M. 8:30 EDT**  
 Glenn Miller's Orch.: WJZ WEAN  
 ★Military Band; News: CBA CBF CBO CBM CBL CFCY CFNB  
 Al Pearce's Gang; Andy Devine; Artie Auerbach: WABC WABI WEWI WDRG WOKO WKNE WBYR WORC  
 Grand Central Station: WEAF WJAR WSYR WHAM WLBZ WBZ WCSH WTAG WTIC  
 Lone Ranger, drama: WOR WLNH WSYB WCOU WAAB  
 ★News: WFEA WWSR CFCF-The Shadow  
 CHNS-Green Hornet  
 CHSJ-Maritime Farmer Barn Dance  
 ★CKAC-Le Temps, c'est de l'Argent; News  
 WCAX-Concert Gems  
 WGY-Speaking of Books  
 WMFF-H. Otis Noyes  
 WNAC-Mickey Alpert's Orch.  
 WRDO-Blue Barron's Orch.  
**7:45 EST P.M. 8:45 EDT**  
 WCAX-Today in Sports  
 WEAN-Musical Rendezvous  
 WFEA-Neighborly Ned Norton  
 WGAN-Columbia Hotel Hour  
 WMFF-Glenn Miller's Orch.  
 WNAC-Walter Kidder, bar.  
**8:00 EST P.M. 9:00 EDT**  
 Cities Service Concert; Lucille Manners; Ross Graham; Frank Black; Grantland Rice: WEAF WCSH WNAC WTAG WTIC WJAR CBL WGY  
 ★Edward Tomlinson, news: WJZ WRDO WLBZ WEAN WMFF  
 Serenade for Strings: CBA CBO CFNB CBM CFCY CHSJ CBF  
 ★Jack Starr Hunt, news: WLNH WSYB WCOU WFEA

★Kate Smith Hour; Elmer Davis, news: WABC WDRG WOKO WBYR WEWI WGAN WABI WORC  
 CFCF-To be announced  
 CHNS-N. S. Liberal Ass'n  
 CKAC-Le Theatre de Chez-Nous  
 WAAB-Political Talk  
 WBZ-Ask the Children  
 ★WCAX-News; Dance Music  
 WDRG-Fu Manchu  
 WHAM-One Man's Family  
 ★WKNE-News  
 WOR-The Charioteers  
**8:15 EST P.M. 9:15 EDT**  
 Jose Bethancourt's Orch.: WJZ WEAN WMFF WRDO WLBZ CFCF  
 ★Jim Crowley, news: WLNH WCOU WSYB WAAB  
 CHNS-Musicale  
 WFEA-Democratic City Comm.  
 WKNE-Hits & Bits  
 WOR-People's Playhouse  
**8:30 EST P.M. 9:30 EDT**  
 Henry King's Orch.: WSYB WLNH WLBZ WRDO  
 Romance & Rhythm: WJZ WBZ WEAN CFCF  
 Drama: CBL CHSJ CBM CBO CFNB CBA CHNS CFCY  
 Information, Please; Quiz Prgm., with Clifton Fadiman, m.c.; John Kieran; F. P. Adams; Guest: WEAF WNAC WTIC WFEA WCSH WJAR WTAG WHAM WMFF WLBZ  
 CBF-Le me souvenirs  
 CKAC-Jean Narrache  
 WAAB-Political Talk  
 ★WCAX-Masterworks of Music; News  
 WCOU-Shopping Tour  
 WGY-Farm Forum  
 ★WKNE-Concert Reveille; Elmer Davis  
**8:45 EST P.M. 9:45 EDT**  
 Henry King's Orch.: WAAB CKAC-Images De Guerre  
 WGY-Farm Forum  
 WBZ-Service Men's Contest  
 WFEA-That Was the Year  
 WGAN-Just Quote Me  
 WLBZ-Sally & Susie  
 WOR-Sports  
**9:00 EST P.M. 10:00 EDT**  
 ★Gabriel Heatter: WAAB WOR Waltz Time; Frank Munn, tr.; Chorus; Orch.: WEAF WCSH WTAG WNAC WTIC WJAR WGY CBM CBF CBL CBO CFCY CFNB CBA CHNS CHSJ  
 Playhouse: WABC WEWI WBYR WDRG WORC WKNE WOKO  
 Gang Busters: WJZ WEAN WBZ WMFF WHAM  
 ★News: WSYB WCOU CFCF-Studio Prgm.; Music  
 CKAC-Romance et Chanson  
 WABI-Masterworks of Music  
 WCAX-Sportsmen's Round Table  
 WFEA-That Was the Year  
 WGAN-Just Quote Me  
 WLBZ-Chateau Barn Dance  
 WLNH-Negro Melody Singers  
 WRDO-U. S. Marines Drama  
**9:15 EST P.M. 10:15 EDT**  
 20th Century Serenade: WLNH WCOU WRDO  
 CKAC-Columbia Presentation  
 ★WAAB-News  
 WLBZ-Drama of Food  
 WOR-America's Famous Fathers  
 WSYB-20th Century Serenade  
**9:30 EST P.M. 10:30 EDT**  
 First Nighter; Barbara Luddy & Les Tremayne; Ginny Simms; News: WABC WDRG WEWI WRDO WGAN WOKO  
 Uncle Walter's Dog House; Tom Wallace; Mary Ann Mercer; Gill & Demling; Bob Strong's Orch.: WEAF WTAG WCS HWNAC WJAR WTIC WGY  
 Three Ring Time; Charles Laugh-ton, Milton Berle, Shirley Ross. Bob Crosby's Orch.: WAAB WLNH WCOU WSYB WOR  
 WFEA-WLBZ WRDO  
 Canadian Theatre of the Air: CBL CBO CHNS CFCY CHSJ CBA CFNB CBM  
 Michael & Kitty: WJZ WHAM WBYR WEAN WMFF  
 CBF-Les Cahiers Francais  
 ★CFCF-News  
 WABI-Manhattan Moods  
 WBYR-Allan Roth's Orch.  
 WCAX-Three Ring Time  
 WKNE-Pied Piper Jr. Presents  
 WORC-Holy Cross College Forum  
**9:45 EST P.M. 10:45 EDT**  
 CBF-Les Voix Francaises  
 CKAC-Le Journal Parle  
**10:00 EST P.M. 11:00 EDT**  
 Wings of Destiny, drama: WEAF WTIC WCSH WGY WTAG WNAC WJAR  
 ★Raymond Gram Swing, news: WLNH WAAB WCOU WEAN WSYB CBA WOR  
 Hollywood Premiere: WDRG WEWI  
 ★News: CBL CFNB CFCY CBF CHNS CHSJ CBO CBM  
 Concert Orch.: WABC

**Daily Programs**  
 The programs listed here are those broadcast daily at the same time. Exceptions are indicated.  
**Saturday, Nov. 1, through Friday, Nov. 7**  
**EST City Program Station**  
 9 a.m.—Chungking, China—Chinese National program for North America; 9 & 10 a.m.—News (English): XGOY (9.63)  
 9:45 a.m. (ex. Fri.)—San Francisco—American Opinion of World Events: KGEI (9.67)  
 10 a.m.—Moscow—Soviet broadcast in English for North America: RV96 (15.18)  
 10:25 a.m.—Melbourne—Broadcast for Pacific Coast listeners; 10:30 a.m.—News (English): VLG (9.58)  
 12 noon—Rome—Noonday transmission of news, comments and music for North America: 2R06 (15.30)  
 12:45 p.m.—Guatemala—Popular marimba music for North America: TGWA (15.17)  
 4:15 p.m.—London—Broadcast for North America: GSC (9.58) GSD (11.75)  
 4:50 p.m. (ex. Sun.)—London—Serial, "War Time Family": GSC (9.58) GSD (11.75)  
 5:55 p.m.—London—News analysis and war commentary: GSC (9.58) GSD (11.75)  
 6 p.m.—Tokyo—Program for eastern North America; 6:05 p.m.—News (English): JLG4 (15.105) JZJ (11.80)  
 6 p.m.—Moscow—Soviet program for North American listeners: RV96 (15.18) RAN (9.60)  
 6 p.m.—Quito, Ecuador—Ecuadorian Echoes: HCJB (12.46)  
 6:20 p.m.—Ankara, Turkey—Press Dispatches: TAP (9.465)  
 6:30 p.m.—Lahti, Finland—English news for North America: OIE (15.19) OFE (11.78)  
 6:45 p.m.—Quito, Ecuador—Good Neighbor Spanish Course: HCJB (12.46)  
 7 p.m.—Panama—Geo. Williams' English Radio Newspaper: HPSG (11.78)  
 7:30 p.m.—Budapest—Variety program from Hungary for North American listeners; 7:50 p.m.—News (English): HAT4 (9.125)  
 7:45 p.m.—London—"Democracy Marches": GSC (9.58) GSD (11.75)  
 7:55 p.m.—Lahti, Finland—News (English): OIE (15.19) OFE (11.78)  
 8 p.m.—London—News (English): GSD (11.75)  
 8 p.m.—Stockholm—Program for Swedish Nationals in North America: SBT (15.155)  
 8 p.m.—Rome—"American Hour" for listeners in North America: 2R03 (9.63) 2R018 (9.76)  
 8:15 p.m.—Berlin—"America Asks, Germany Answers": DJD (11.77) DZD (10.54)  
 8:30 p.m.—London—"Britain Speaks": GSC (9.58) GSD (11.75)  
 8:45 p.m. (ex. Sat.)—Berne—All-English program from Switzerland; 9:05 p.m.—News (English): HER4 (9.535)  
 9 p.m.—Quito, Ecuador—Friendship Hour: HCJB (12.46)  
 9 p.m.—London—Headline News and Views and Flashback: GSC (9.58) GSD (6.11)  
 9:30 p.m.—Moscow—News (English): RV96 (15.18, 11.90, 6.03) RAN (9.60)  
 10:30 p.m.—Tokyo—Program for listeners in western North America; 10:30 p.m., 12:30 a.m.—News (English): JZJ (11.80) JZK (15.16)  
 10:30 p.m.—London—"Radio Newsreel": The War in Sound, eye-witness accounts from observers in the air, on land, at sea: GSC (9.58) GSD (6.11)  
 11:30 p.m.—London—Late News Summary: GSC (9.58) GSD (6.11)  
 11:30 p.m.—Rome—Program for western North America: 2R06 (15.30) 2R04 (11.81) 2R03 (9.63)  
 12 mid.—Berlin—Late News in English: DXF (6.03) DXJ (7.24) DXZ (9.57)  
 12:20 a.m.—Mexico D. F.—English news: XEBT (6.00)  
 12:55 a.m.—Sydney-Melbourne—Topical talks, news and Australian music for western North America: VLQ2 (11.87) VLG6 (15.23)

**Special Programs**  
 For programs broadcast daily see Daily Programs (Col. 1)  
**Saturday, November 1**  
 EST City Program Station  
 7:45 p.m.—London—"Democracy Marches": GSC (9.58) GSD (11.75)  
 8:15 p.m.—London—News and Views of Brighter London: GSC (9.58) GSD (11.75)  
 8:15 p.m.—New York City—Football Scores: WRCA (9.67) WNBI (11.89)  
 8:30 p.m.—Honolulu—"Hawaii Calls": KHE (17.95)  
 8:30 p.m.—London—"Britain Speaks": GSC (9.58)  
 8:30 p.m.—Berlin—Fred Kaltenbach: DJD (11.77) DZD (10.54)  
 9:30 p.m.—Berlin—Fritz and Fred: DZD (10.54) Y (9.52)  
**Sunday, November 2**  
 5:45 p.m.—Philadelphia—"William Shirer and the News": WCAB (6.06)  
 7:45 p.m.—London—"Democracy Marches" Howard Marshall: GSC (9.58) GSD (11.75)  
 8:30 p.m.—London—"Britain Speaks": GSC (9.58) GSD (11.75)  
 9 p.m.—Berlin—Talk by Jane Anderson: DJD (11.77) DZD (10.54) Y (9.52)  
**Monday, November 3**  
 8:30 p.m.—London—"Britain Speaks": Clive Brook: GSC (9.58) GSD (11.75)  
 8:45 p.m.—Berlin—"Dear Harry" with Fred Kaltenbach: DJD (11.77) DZD (10.54) Y (9.52)  
 9 p.m.—Philadelphia-New York City—Radio Theater: WCAB (6.06) WCXB (11.83)  
 9 p.m. (Mon., Wed., Fri.)—Berlin—Lord Haw Lord How: DJD (11.77) DZD (10.54) Y (9.52)  
 10:30 p.m.—Lima—English tourist program, information notes, Peruvian music and songs: OAX4Z (6.082)  
**Tuesday, November 4**  
 7:45 p.m.—London—"Democracy Marches": GSC (9.58) GSD (11.75)  
 9:15 p.m.—London—"Meet John Londoner": GSC (9.58) GSD (6.11)  
 9:30 p.m.—New York City—NBC Symphony Orchestra, conducted by Leopold Stokowski: WNBI (11.89) WRCA (9.67)  
 11 p.m. (Tues., Thurs., Sat.)—Heredia, Costa Rica—Informal English variety programs by Amaldo Cespedes Marin: T14-NRH (9.74)  
 12:25 a.m.—Tokyo—"Let's Tune In": JZJ (11.80) JZK (15.16) JVZ2 (11.825)  
**Wednesday, November 5**  
 7:15 p.m.—London—"Something Going On in Britain Now": GSD (11.75) GSC (9.58)  
 7:45 p.m.—London—"Democracy Marches": "Inside Nazi Europe": GSC (9.58) GSD (11.75)  
 8:30 p.m.—London—"Britain Speaks": GSD (11.75) GSC (9.58)  
 10:15 p.m.—Guatemala—Opera: TGWA (9.685)  
 10:30 p.m.—Boston—Hemisphere Review: WBOS (11.87)  
**Thursday, November 6**  
 7:45 p.m.—London—"Democracy Marches": William Holt: GSD (11.75) GSC (9.58)  
 8:30 p.m.—London—"Britain Speaks": J. B. Priestley: GSC (9.58) GSD (11.75)  
 8:45 p.m.—Berlin—"College Hour": Dr. Otto Koischwitz: DJD (11.77) DZD (10.54) Y (9.52)  
 10:15 p.m.—New York City—"American Aviation": WRCA (9.67) WNBI (11.89)  
**Friday, November 7**  
 5 p.m.—London—"Britain Goes to It": GSC (9.58) GSD (11.75)  
 8:30 p.m.—London—"Britain Speaks": H. Wickham Steed: GSD (11.75) GSC (9.58)  
 8:30 p.m.—Berlin—Fred Kaltenbach: DJD (10.54) Y (9.52)  
 9:30 p.m.—Berlin—Talk by E. D. Ward: DZD (10.54) Y (9.52)  
 10 p.m.—Guatemala—Radio Theater: TGWA (9.685)



# U. S. NEEDS NEW SHORT-WAVE VOICE IN ORIENT

## Berlin Blasts Over 30 Stations

## Fake British Station Operated by Nazis

## Jap Broadcasters Abuse U. S.



Edited by

**Charles A. Morrison**

President, International DX'ers Alliance

OUR government officials have at last awakened to the fact that our international broadcast service to the Orient and to Australasia is woefully inadequate. Although we have about a dozen international broadcast stations now operating in this country, only one, KGEI, licensed to General Electric, is on the West Coast. The other stations, located in the eastern part of the country, cannot serve the Orient. Distance is too great and the path through the north polar regions plays hob with transmission. It all boils down to this, that KGEI at San Francisco is virtually our only means of reaching the vast listening audiences across the Pacific, of counteracting vigorous Japanese propaganda.

In view of the present critical situa-



HELEN HAYES' dramatic broadcasts are heard Sunday nights over CBS short-wave station WCBX



OLGA ANDRE, beautiful Spanish-speaking actress, stars on NBC International Division programs

### Japanese Militarists Blast America

Japanese propaganda blasts aimed at this country by the Nipponese short-wave broadcasters, always blunt and undiplomatic in tone, have become increasingly abusive and threatening in trend as tension in the Pacific rises to the danger line. Tokyo's broadcasts to North America are directed to East Coast listeners daily from 6:00 to 9:30 p.m. over JLG4 (15.105) and JZJ (11.80); to West Coast listeners daily from 10:25 p.m. to 1:25 a.m. EST over JZK (15.16) and JZJ (11.80). In the Pacific transmission English news periods are broadcast at 10:30 p.m. and 12:30 a.m. EST. Also anti-democracy in tone are the English newscasts from "Radio Saigon" (11.775), Saigon, French Indo-China, radiated daily at 6:30 and 10:30 a.m. EST.

Anti-Axis are the English news broadcasts made over the Chinese National Station at Chungking. Tune to XGOY (9.635) at 9:00 or at 10:00 a.m. EST. Australia, quite pro-American in sentiment, broadcasts to this country three times daily: 7:20 to 8:05 a.m. over VLG2 (9.54) and VLQ5 (9.615), for eastern United States; 10:25 to 11:10 a.m. over VLG (9.58) and 12:55 to 1:40 a.m. EST over VLG6 (15.23) and VLQ2 (11.87), for western United States.

### Nazis Seek to Blanket World

There is no use trying to kid ourselves. Nazi propaganda is very alive, very comprehensive and misses no bets in trying to influence world opinion. Whether or not it has missed the target in this country, don't think for a minute it hasn't done tremendous damage in some parts of the world. Keep pouring millions upon millions of words into listeners' ears and by force of repetition alone some seeds are bound to fall upon fertile ground. This is the theory which has prompted the German Propaganda Ministry, under the almost fiendishly clever guidance of Herr Goebbels, to build up the greatest network of international

broadcast stations the world has ever known. These stations include not only the regular Berlin transmitters but those of France, Holland, Bohemia, Poland and Belgium. I made up a huge chart last night. On it I listed all those international stations that are being used regularly by the Berlin propaganda agents. I was amazed to learn that thirty stations are being operated directly by the Germans. This is exclusive of the international stations of the other Axis partners, Italy and Japan. These thirty stations with directional antennae and powerful transmitters are sending out propaganda night and day to all corners of the earth and in every language you could imagine. That Berlin is particularly anxious to thrust its barbs into us is evident from the fact that eight different transmitters are now being used in the North American service alone. These are in operation as follows: From 4:50 to 8:00 p.m. over DJB (15.20); from 8:00 p.m. to 1:00 a.m. over DXP (6.03); from 4:50 to 11:00 p.m. over DJD (11.77), DZD (10.543), Y (9.52) and DHE4C (11.83); from 4:50 p.m. to 1:00 a.m. EST over DXJ (7.24) and DXZ (9.57).

### General Notes

The mysterious station known as "The New British Broadcasting Station" (11.99, 9.75, 7.305), supposed to be operated from Great Britain by discontented British subjects, actually controlled by the German Ministry of Propaganda, probably operating from France or perhaps Berlin, can still be heard week-days from 2:30 to 3:00 p.m., from 3:30 to 4:00, 4:30 to 5:00 p.m. and on Sundays from 11:30 a.m. to 12:00 noon, 2:30 to 3:00 p.m. and from 3:30 to 4:00 p.m. EST. Quality is poor. The station signs off with "God Save the King" . . . Spook voices that break right into the middle of both British and German short-wave programs to heckle the speakers and argue with them are causing no end of annoyance in London and Berlin.

### European News in English

Daily EST	CITY	STATION	DIAL
<b>Morning</b>			
7:30 a.m.	Berlin	DJL	15.11
		DXT	15.23
8:00 a.m.	London	GSF	15.14
8:15 a.m.	Rome	2R08	17.82
8:25 a.m.	Finland	OIE	15.19
8:30 a.m.	Berlin	DJL	15.11
		DJB	15.20
9:30 a.m.	Holland	PCJ	15.22
10:20 a.m.	Moscow	RV96	15.18
10:40 a.m.	Rome	2R06	15.30
11:00 a.m.	London	GSF	15.14
11:30 a.m.	Berlin	DJB	15.20
<b>Afternoon</b>			
12:30 p.m.	Berlin	DJB	15.20
1:00 p.m.	London	GSV	17.81
1:30 p.m.	Berlin	DZD	10.54
2:00 p.m.	Rome	2R06	15.30
2:30 p.m.	Berlin	DXZ	9.57
3:30 p.m.	Berlin	DZD	10.54
3:45 p.m.	London	GSP	15.31
		GSI	15.26
3:50 p.m.	Finland	OIE	15.19
4:00 p.m.	Rome	2R04	11.81
4:15 p.m.	Berlin	DXC2	11.74
		DXZ	9.57
5:45 p.m.	London	GSD	11.75
<b>Evening</b>			
Daily			
6:00 p.m.	Berlin	DJB	15.20
		DJD	11.77
	Paris	Y	9.52
6:00 p.m.	Moscow	RV96	15.18
		RAN	9.60
		RV96	6.03
6:30 p.m.	Finland	OIE	15.19
		OFF	11.78
7:30 p.m.	Moscow	RV96	15.18
			15.11
7:50 p.m.	Budapest	HAT4	9.125
7:55 p.m.	Finland	OIE	15.19
		OFF	11.78
8:00 p.m.	Stockholm	SBT	15.15
8:00 p.m.	London	GSC	9.58
		GSD	11.75
8:30 p.m.	Berlin	DJD	11.77
		DZD	10.54
	Paris	Y	9.52
9:00 p.m.	Rome	2R04	11.81
		2R018	9.76
		2R03	9.63
9:00 p.m.	London	GSC	9.58
		GSD	11.75
9:05 p.m.	Berne	HER4	9.535
9:30 p.m.	Moscow	RV96	15.18
			11.90
10:30 p.m.	Berlin	DJD	11.77
		DZD	10.54
	Paris	Y	9.52
10:30 p.m.	Rome	2R018	9.76
		2R03	9.63
11:30 p.m.	London	GSC	9.58
		GSL	6.11
12:00 mid.	Berlin	DZD	10.54
		DXZ	9.57
		DXJ	7.24
		DXP	6.03
12:35 a.m.	Moscow	RV96	15.18

### Important Stations

Megacycles or thousands of kilocycles shown			
COK, Cuba	11.616	RNE, U.S.S.R.	12.00
CSW7, Portugal	9.135	RV96,	15.18
DJB, Germany	15.20	SBT, Sweden	15.155
DJD,	11.77	TAP, Turkey	9.495
DJL,	15.11	TG2, Guatemala	6.19
DXM,	7.27	TGWA,	9.685, 15.17
DXZ, Warsaw	9.57	VLG, Australia	9.58
DXJ, Germany	7.24	VLG2,	9.54
DXP,	6.03	VLQ6,	15.23
DZD,	10.543	VLQ2,	9.615
EIRE, Ireland	17.84	VLQ2,	11.87
	15.12	VLQ5,	9.68
FZJ, Brazzaville, Fr.	11.97	WBOS, Boston, Mass.	11.87, 9.57, 6.14
Equatorial Africa	9.51	WCAB, Philadelphia, Pa.	6.06, 9.59, 15.27
GSB, England	9.58	WCBX, New York City	17.83, 15.27, 9.65,
GSC,	11.75		6.17, 11.83,
GSD,	15.14	WGEA, Schenectady, N. Y.	21.50, 15.33, 9.55
GSI,	15.26	WGEO, Schenectady, N. Y.	9.53
GSL,	6.11	WLWO, Cincinnati, Ohio	15.25, 11.71,
GSP,	15.31		9.69, 6.06
GSV,	17.81	WNBI, New York City	11.89, 6.100, 17.78
HAT4, Hungary	9.125	WRCA, N. Y. City	9.67, 17.78
HBL, Switzerland	9.345	WRUL-WRUW,	17.75,
HCJB, Ecuador	12.46	Boston, Mass.	15.13,
HER4, Switzerland	9.535		11.79, 11.73, 6.04
HP5A, Panama	11.70	XGOY, China	9.685,
HP5G,	11.78		11.90
HVJ, Vatican City	11.74	Y, France	9.52, 11.845
Indo-China	11.78	2R03, Italy	9.63
JLG4, Japan	15.105	2R04,	11.81
JLU4,	17.795	2R06,	15.30
JZJ,	11.80	2R08,	17.82
JZK,	15.16		9.76
KGEI, San Francisco, Calif.	9.53, 9.67, 15.33		
MTCY, Manchukuo	11.78		
OAX42, Peru	6.032		
OIE, Finland	15.19		
OFF,	11.78		
PCJ, Holland	15.22		
RAN, U.S.S.R.	9.60		
RRI,	15.04		

SEE SHORT-WAVE PROGRAM LISTINGS OPPOSITE PAGE

tion in the Pacific it has been found absolutely essential that the United States augment its facilities for broadcasting to Asia. In answer to this problem a new international broadcast station to serve the Far East has been initiated through the cooperation of various broadcasters, the Defense Communications Board, the Coordinator of Information, and the Federal Communications Commission. The latter has authorized The Associated Broadcasters, Inc., licensee of standard broadcast station KSFO at San Francisco, to construct an international station there to broadcast to the Orient and Australia. For sixteen to twenty hours a day news and entertainment will be sent in English, French, Dutch, Spanish, Japanese, and possibly Chinese, Thai, Russian and Korean. Frequencies of 6.060, 9.570, 11.870, 15.350, 17.760 and 21.510 megs will be used. In some instances this will mean sharing time with other domestic international broadcast stations, such as CBS' WCBX and WCRC, New York; Westinghouse station WBOS at Hull, Mass., and World Wide Broadcasting Corporation stations WRUL and WRUW, Boston. The Coordinator of Information has arranged for delivery of a 100,000-watt transmitter from the General Electric Company to speed this new service.

Only a few days ago the wheels were also set in motion for adding another 100,000-watt international station in eastern United States. The World Wide Broadcasting group of Boston, operators of WRUL and WRUW, will control the new station's destinies.

FRIDAY, Nov. 14, 1941

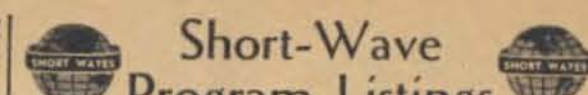

Daily Programs Special Programs

The programs listed here are those broadcast daily at the same time. Exceptions are indicated. For programs broadcast daily see Daily Programs (Col. 1).

5:45 EST P.M. 6:45 EDT CBL-Canada & Latin America: CKTB CBM Musical Appetizer: WJZ Joan Benoit, songs: WFBG WBK Touchdown Tips: WFAE Lum 'n' Abner: WWVA WEBR WLW To be announced: WBK News: WORK WHP WIBX WOR CBF WHK WBRE Sports: CKCL KQV WGR WCAE CBO-Programme Summary CFCF-Uncle Troy CFCF-Pinto Pete CHML-Race Summary CKAC-Nazaire et Barnabe CKLW-Club Romanza CKOC-The Crimson Trail KDKA-Sports; Serenade KYW-Royal Harmony Singers WBAX-News; Music WBEN-Sports; Music WGBI-Meet the Band WGY-Gulden Serenade WHAM-Chas. Siverson's Orch. WHAS-Woman of Courage WMMN-Supper Melodies WSYR-Musical Appetizer WTAM-Musical Chile

7:30 EST P.M. 8:30 EDT WJAS-Al Pearce's Gang; Andy Devine; Artie Auerbach; WABC WMMN WHEC WCAU WGAR WIBX WKBW WGBI WFBL WJR WCAE-The Lone Ranger: WGR WHK WBAX WOR WHAM-Grand Central Station: WFAE KYW WLW WBAL WTAM WSYR CBL-Military Band: News: CBM CBO CKTB CBF CHML Glenn Miller's Orch.: WJZ CKCL WWVA WKBO To be announced: CFBP-WHP News: WHK WBRE CBF CFCF-The Shadow CFBP-Sports CKAC-Les Aventures de Rouletabille CKLW-Imperial Leader CKOC-B-A Band Wagon KDKA-Harris Breth KQV-Barron Elliott's Orch. WBEN-Int'l House Party -WBRE-Fashion Parade WGY-Speaking of Books WHCU-Bluegrass Brevities WORK-Dance Parade

7:45 EST P.M. 8:45 EDT Glenn Miller's Orch.: WEBR WBK CFBP-Kathleen Stokes CKLW-Hoodlums by Ogden KDKA-Bernie Armstrong's Orch. KQV-Lum & Abner KYW-Aviation Comm. WBEN-Speaking of Liberty WFBL-Call the Sheriff WHK-Fact Finder WWVA-Telephone Quiz 8:00 EST P.M. 9:00 EDT KDKA-Cities Service Concert; Lucille Mannings; Ross Graham; Grandland Rice; Frank Black's Orch.: WFAE WBEN WTAM CBL WGY KYW WBAL WJAS-Kate Smith Hour; Elmer Davis, news: WABC WFBL WCAU WMMN WHEC WGAR WGBI WNBW WIBX WKBO To be announced: WHP Jack Starr Hunt, news: WGR Serenade for Strings: CBO CBM CKTB CHML CBF CKOC Edward Tomlinson, news: WJZ WEBR WJTN WORK WBRE WHK WKBO CFCF-To be announced CFBP-Green Hornet CKAC-Le Theatre de Chez-Nous CKCL-Paul Firman's Orch. CKLW-Senator Ludington KQV-Editor's Roundtable WAZL-Football Game WBAX-C. I. O. Speaker; Music WCAE-Bette Smiley WHAM-One Man's Family WLW-Scramby Amby

WJAS-First Nighter; Ginny Simms, songs: WABC WHEC WGAR WCAU WFBL WGR WJR WNBW WCAE-Three Ring Time; Charles Laughton; Milton Berle; Shirley Ross; Bob Crosby's Orch.: WBAX WNBW WGR WOR CBL-Theater of the Air: CBO CBM CKTB CKOC To be announced: WJTN Songs in the Wind; Ginny Simms, songs: WGBI News: CFCF CKCL 10:00 EST P.M. 11:00 EDT WHAM-Rochester Civic Orch.: WJZ WJTN WBRE WEBR CKCL WKBO KQV KDKA-Wings of Destiny: WFAE WLW WTAM WBK WBEN WGY KYW WBAL WJAS-Hollywood Premiere; Louella Parsons, m.c.: WHEC WJR WGAR WGBI WCAU WKBW WFBL WHP WCAE-Boxing Bout: WGR WHK WBAX WOR CHML CKLW CFCF WOR Gus Lesonovich vs. Tamt Mauriello. CBL-News: CBM CBO CKOC CBF Concert Orch.: WABC Masterworks: WCAU WBX 10:15 EST P.M. 11:15 EDT CBL-World Affairs: CBM CBO WCAE-Boxing Bout: WGR WHK CKLW WKBO WBAX News: WBAX WKBW 10:30 EST P.M. 11:30 EDT WJAS-To be announced: WABC WIBX WMMN WGBI WKBN WKBW CFBP Joaquin M. Elizalde, resident commissioner of the Philippines, talks in connection with Philippine Commonwealth Day. WCAE-Boxing Bout: WGR WNBW WBAX CFCF CKLW WHAM-News Here & Abroad: WJZ WBRE WJTN WSYR WWVA WKBO KQV WORK WHK CBL-Radio Newsreel: CBM CBO Studio X: WFAE WTAM WFBG WBEN WBK KYW CKCL WGY News; Music: WFBL WGAR 10:45 EST P.M. 11:45 EDT News of the World: WABC WIBX WFBL WMMN WHEC WGR WKBH Ted Steele's Orch.: WJZ WJTN WWVA WBRE WSYR WKBO KQV WORK WFBG WHK 11:00 EST P.M. 12:00 EDT CBL-The Northern Messenger: CBO CBM (News, WJZ only) Carl Ravazza's Orch.: WJZ WJTN CFCF WKBO Mel Allen on Football: WABC WKBN WMMN CFBP News: WFAE Boxing Bout: WBAX News: WORK WJAS WKBW WWVA CHML WBRE WJR WHK WLW KQV News; Sports: WGBI WHAM WBAL 11:15 EST P.M. 12:15 EDT WJAS-Count Basie's Orchestra: WABC WIBX WKBN CKAC WMMN CFBP WGR WHP Spotlight Bands: WBAX WOR Music You Want: WFAE Carl Ravazza's Orch.: WORK WEBR WWVA WBK WBRE Olmsted's Story Drama: WGY Music You Want: WHAM News: KDKA WKBW 11:30 EST P.M. 12:30 EDT WJAS-Tommy Dorsey's Orch.: WABC WFBL WGBI WKBW WIBX WGR CFBP WMMN CKAC WKBN WHP WNBW WCAU WCAE-BBC News: Variety Prgm.: WBAX WGR WOR Music for Everyone: WFAE WBAL WBEN WTAM Sammy Kaye's Orchestra: WJZ WEBR WKBO WBRE WBLK WSYR WWVA CFCF WJTN Music You Want: KDKA 11:45 EST P.M. 12:45 EDT WCAE-Variety Prgm.: WOR WGR WBAX Music for Everyone: WFAE Tommy Dorsey's Orch.: WJR WCAU 12:00 EST mid. 1:00 EDT WHAM-News; Woody Herman's Orch.: WJZ WKBO WSYR WWVA WBRE WJAS-News; Raymond Scott's Orch.: WABC WNBW WHP WHEC WIBX WGBI CFBP WCAU WJR WGAR WCAE-Vaughn Monroe's Orch.: WGR CKLW WBAX WOR News; Southern Rivers: WFAE WBEN WGY News: WMMN CHML WBAL End of Friday Programs

Saturday, Nov. 8, through Friday, Nov. 14 EST City Program Station 9 a.m.—Chungking, China—Chinese National program for North America; 9 & 10 a.m.—News (English); 9:30 a.m.—English talk: XGOY (9.63) 10:25 a.m.—Melbourne—Broadcast for Pacific Coast listeners; 10:30 a.m.—News (English): VLG (9.58) 12 noon—Rome—Noonday transmission of news, comments and music for North America: ZRO6 (15.30) 12:45 p.m.—Guatemala—Popular marimba music for North America: TGWA (15.17) 4:15 p.m.—London—Broadcast for North America: GSC (9.58) GSD (11.75) 4:50 p.m. (ex. Sun.)—London—Serial, "War Time Family": GSC (9.58) GSD (11.75) 4:50 p.m.—Berlin—Germany's program for North America: DJB (15.20) DJD (11.77) DZD (10.54) Y (9.52) DXZ (9.57) DXJ (7.24) DHE4C (11.88) 5:55 p.m.—London—News analysis and war commentary: GSC (9.58) GSD (11.75) 5:55 p.m.—Tokyo—Program for eastern North America; 6 p.m.—News (English): JZJ (11.80) JLG4 (15.105) 6 p.m.—Moscow—Soviet program for North American listeners: (15.11, 15.23) 6 p.m.—Quito, Ecuador—"Ecuadorian Echoes": HCJB (12.46) 6:30 p.m.—Lahti, Finland—English news for North America: OIE (15.19) OEE (11.78) 6:45 p.m.—Quito, Ecuador—Good Neighbor Spanish Course: HCJB (12.46) 7 p.m.—Panama—Geo. Williams' English Radio Newspaper: HP5G (11.78) 7:20 p.m.—Ankara, Turkey—Press Dispatches: TAP (9.465) 7:30 p.m.—Budapest—Variety program from Hungary for North American listeners; 7:50 p.m.—News (English): HAT4 (9.125) 7:45 p.m.—London—"Democracy Marches": GSD (11.75) GSC (9.58) 7:55 p.m.—Lahti, Finland—News (English): OIE (15.19) OEE (11.78) 8 p.m.—London—News (English): GSD (11.75) GSC (9.58) 8 p.m.—Stockholm—Program for Swedish Nationals in North America: SBT (15.155) 8 p.m.—Rome—"American Hour" for listeners in North America: ZR03 (9.63) ZR018 (9.76) ZR04 (11.81) 8:30 p.m.—London—"Britain Speaks": GSC (9.58) GSD (11.75) 8:45 p.m. (ex. Sat.)—Berne—All English program from Switzerland; 9:05 p.m.—News (English): HER4 (9.535) 9 p.m.—Quito, Ecuador—Friendship Hour: HCJB (12.46) 9 p.m.—London—Headline News and Flashback: GSC (9.58) GSL (6.11) 9:30 p.m.—Moscow—News (English): (15.11, 15.23) 10:30 p.m.—Tokyo—Program for listeners in western North America; 12:30 a.m.—News (English): JZJ (11.80) JZK (15.16) 10:30 p.m.—London—"Radio Newsreel," The War in Sound: Eye-witness accounts from observers in the air, on land, at sea: GSC (9.58) GSL (6.11) 10:45 p.m.—Brazzaville, French Equatorial Africa—All-English program for United States: FZI (11.97) 11:30 p.m.—London—Late News Summary: GSC (9.58) GSL (6.11) 11:30 p.m.—Rome—Program for western North America: ZR06 (15.30) ZR04 (11.81) ZR03 (9.63) 12 mid.—Berlin—Late News in English: DXP (6.03) DXJ (7.24) DXZ (9.57) 12:55 a.m.—Sydney-Melbourne—Topical talks, news and Australian music for western North America: VLG2 (11.87) VLG6 (15.23)

Saturday, November 8 EST City Program Station 6:05 p.m.—San Francisco—Football Scores: KGEI (15.33) 8:15 p.m.—New York City—Football Scores: WRCA (9.67) WNBI (11.89) 8:30 p.m.—Honolulu—"Hawaii Calls": KHE (17.95) 8:30 p.m.—London—"Britain Speaks": GSC (9.58) 8:30 p.m.—Berlin—Fred Kaltenbach: DJD (11.77) DZD (10.54) 9:30 p.m.—Berlin—Fritz and Fred: DZD (10.54) Y (9.52) 9:45 p.m.—Berlin—Cabaret: DZD (10.54) Y (9.52) Sunday, November 9 2:30 p.m.—Philadelphia—"The World Today": WCAB (15.27) 4:30 p.m.—London—Answering You, overseas listeners' questions answered by experts: GSC (9.58) GSD (11.75) 8:30 p.m.—London—"Britain Speaks": Frank Owen: GSC (9.58) GSD (11.75) 8:45 p.m.—London—Dramatized flashes and current news: GSC (9.58) GSD (11.75) 9 p.m.—Berlin—Talk by Jane Anderson: DJD (11.77) DZD (10.54) Y (9.52) Monday, November 10 7:45 p.m.—London—"Democracy Marches," American Night, edited by Malloy Brown: GSC (9.58) GSD (11.75) 8:30 p.m.—London—"Britain Speaks": Luce Brook: GSC (9.58) GSD (11.75) 8:45 p.m.—Berlin—"Dear Harry," with Fred Kaltenbach: DJD (11.77) DZD (10.54) Y (9.52) 9 p.m.—(Mon., Wed., Fri.)—Berlin—Lord Haw Haw: DJD (11.77) DZD (10.54) Y (9.52) Tuesday, November 11 10:30 a.m.—New York City—The Spoils of Europe: WRCA (17.78) WNBI (15.15) 11 a.m.—New York City—Armistice Day Speech by President Roosevelt: WCXB (15.27) 11:15 a.m.—(Tues., Sat.)—Cincinnati—We Quote Editorials: WLWO (15.25) 7:45 p.m.—London—"Democracy Marches": GSC (9.58) GSD (11.75) 9:15 p.m.—London—"Meet John Landoner": GSC (9.58) GSL (6.11) Wednesday, November 12 6:15 p.m.—Berlin—Jim and Johnny: DJD (11.77) DZD (10.54) 7:15 p.m.—London—"Something Going On in Britain Now": GSD (11.75) GSC (9.58) 7:45 p.m.—London—"Democracy Marches," "Inside Nazi Europe": GSC (9.58) GSD (11.75) 8:30 p.m.—London—"Britain Speaks": GSD (11.75) GSC (9.58) 10:15 p.m.—Guatemala—Opera: TGWA (9.685) Thursday, November 13 5:15 p.m.—London—"Ships of the British Royal Navy": GSC (9.58) GSD (11.75) 6:15 p.m.—Philadelphia—News by Wm. Shirer: WCAB (6.06) 7:45 p.m.—London—"Democracy Marches," William Holt: GSD (11.75) GSC (9.58) 8:30 p.m.—London—"Britain Speaks," J. B. Priestley: GSC (9.58) GSD (11.75) 9 p.m.—New York City—San Francisco—"Inter-American Music," Xavier Cugat's Orchestra, with Lina Romay: WRCA (9.67) WNBI (11.89) KGEI (15.33) Friday, November 14 5 p.m.—London—"Britain Goes to It": GSC (9.58) GSD (11.75) 7:45 p.m.—London—"Democracy Marches": GSD (11.75) GSC (9.58) 8:30 p.m.—Berlin—Fred Kaltenbach: DZD (10.54) Y (9.52) 9:30 p.m.—Berlin—Talk by E. D. Ward: DZD (10.54) Y (9.52) 10 p.m.—Guatemala—Radio Theater: TGWA (9.685)

NIGHT

Where there is no listing for a station its preceding program is on the air.

6:00 EST P.M. 7:00 EDT WJAS Edwin C. Hill, comm.; Frazier Hunt, news: WABC WNBW WKBW WGBI WHP WHCU WCAU WKBN WIBX WMMN Salon Music: CBM CBO Strictly from Dixie: WFAE CKCL Cadets Quartet: WKBO WBK WFBG Richard Eaton, news: WHK News: Musicale: WJZ News: WFBL WHAM WSYR WHEC WBAX WJR WHK News; Sports: WBAL WBEN CBF-La Pension Velder CBL-War Savings; Music CFBP-Music; Hollywood News; Music CFBP-Musicale CHML-Imperial Leader CKAC-Chansonnets CKLW-Rollin' Home; News CKOC-Memoirs KDKA-News; Oddities KQV-Modernaires; News KYW-News; Parade of Champs WBRE-Platter Parade; Stand by America WCAE-Stargazer WGAR-Sidney Andora; News; Bob Kelley WGR-Orphan Annie WGY-News; Col. Jim Healey WLW-News WOR-Children's Prgm.; Exciting Moments WORK-Sports WTAM-Evening Prelude WWVA-Sunshine Twins

6:45 EST P.M. 7:45 EDT WHAM-Lowell Thomas, comm.; WJZ WBEN WSYR WTAM KDKA WLW WGY WBAL CBL-Recital Series: CBO CKTB CHML Here's Looking at New York: WFAE Three Suns Trio: WORK WFBG CKCL WBK The World Today: WABC WCAU WHP WGBI WKBN WIBX WMMN CBF-Talk CBM-Book Review CFCF-Sports CFBP-Easy Aces CKAC-Sur le Chemin des Anouzeux CKLW-Laughing From Life; Music CKOC-A to Z in Novelty KQV-Dinner Music KYW-Serenade WBAX-Hollywood Sound Stage WBRE-To be announced WCAE-Figures in Brass WFBP-Edwin C. Hill; Score Card WGAR-Flashback; Edwin C. Hill WGR-To be announced WHK-Little Orphan Annie WJAS-Dinner Music WJR-Melody Marvels WKBW-News; Sports WOR-Here's Morgan WWVA-News 7:00 EST P.M. 8:00 EDT KDKA-Fred Waring's Orchestra: WFAE WKBO WORK WBRE WFBG WGY KYW WTAM WBEN WLW WBAL WJAS-Amos 'n' Andy: WABC WCAU WFBL WNBW CFBP WGBI WHEC WKBW WGAR WJR CBL-At Manning Depot: CHML CKTB CBM CBO WCAE-Fulton Lewis, Jr., news: WGR Jean Cavall, songs: WJZ WBK WJTN CKCL WHK C'est la Vie: CBF CKAC CFCF-Lest We Forget; Imperial Leader; Music; Behind the News CKOC-High School Show KQV-Burns & Allen WBAX-News WENR-To be announced WHAM-Chas. Siverson's Orch. WHP-Gifts for Listening WIBX-Sports; Music WMMN-News; Network News WOR-Sports WSYR-Touchdown Tips WWVA-West Liberty Presents 7:15 EST P.M. 8:15 EDT WJAS-Lanny Ross, trn.: WABC WCAU WHEC WFBL WGBI WNBW CFBP WKBW WGAR WJR WCAE-Here's Morgan: WBAX KDKA-News of the World: WFAE WBK WTAM WFBG WBEN WGY KYW WBAL Radio Magic: WJZ WHK WJTN CFCF-Stories Behind the News (HML) Charlie Chan CKCL-Tim O'Callaghan's Orch KDKA-News; Bud Lynch WBAX-Horse Race Results WBRE-Touchdown Tips WGR-News WHCU-Lest We Forget WHP-Dave Shoop's Ensemble WIBX-Meet the Band; Football Forecast WLW-Weather; Jack Fulton, trn WMMN-In the Huddle

8:00 EST P.M. 9:00 EDT KDKA-Cities Service Concert; Lucille Mannings; Ross Graham; Grandland Rice; Frank Black's Orch.: WFAE WBEN WTAM CBL WGY KYW WBAL WJAS-Kate Smith Hour; Elmer Davis, news: WABC WFBL WCAU WMMN WHEC WGAR WGBI WNBW WIBX WKBO To be announced: WHP Jack Starr Hunt, news: WGR Serenade for Strings: CBO CBM CKTB CHML CBF CKOC Edward Tomlinson, news: WJZ WEBR WJTN WORK WBRE WHK WKBO CFCF-To be announced CFBP-Green Hornet CKAC-Le Theatre de Chez-Nous CKCL-Paul Firman's Orch. CKLW-Senator Ludington KQV-Editor's Roundtable WAZL-Football Game WBAX-C. I. O. Speaker; Music WCAE-Bette Smiley WHAM-One Man's Family WLW-Scramby Amby 8:15 EST P.M. 9:15 EDT Jose Bethancourt's Orch.: WJZ WKBO WJTN CKCL WORK WBAX WBK CFCF WHK WCAE-Jim Crowley, news: WBAX CKLW WGR 8:30 EST P.M. 9:30 EDT CBL-Drama: CBF CBO CKTB CHML CKOC KDKA-Information, Please: Clifton Fadiman, m.c.; John Kieran; P. P. Adams: WFAE KYW WTAM WBRE WBEN WSYR WLW WORK WKBO WBAL WFBG WHAM WCAE-Henry King's Orch.: WGR WBAX CKLW Romance & Rhythm: WJZ CKCL CFCF WEBR WBK KQV 9:00 EST P.M. 10:00 EDT WHAM-Gang Busters, drama; WJZ WSYR WEBR WWVA WHK KQV KDKA-Waltz Time; Frank Munn; Chorus: WFAE WTAM CBL WLW WGY KYW CBM WBAL CBF CBO WBEN WJAS-Playhouse: WABC WHEC WFBL WGAR WGBI WHP WJR WMMN WNBW WIBX WKBW WCAU WCAE-Gabriel Heatter, comm.: WGR WOR Len Hopkins' Orch.: CKTB To be announced: WEBR 9:15 EST P.M. 10:15 EDT Len Hopkins' Orch.: CKOC 9:30 EST P.M. 10:30 EDT KDKA-Uncle Walter's Dog House; Tom Wallace; Mary Ann Mercer; Gill & Demling; Bob Strong's Orch.: WFAE KYW WLW WTAM WGY WBEN WBAL WBK WHAM-Michael & Kitty (Spur): News: WJZ WEBR WSYR WWVA KQV WHK WBRE WORK WKBO WBK WFBG

11:15 EST P.M. 12:15 EDT WJAS-Count Basie's Orchestra: WABC WIBX WKBN CKAC WMMN CFBP WGR WHP Spotlight Bands: WBAX WOR Music You Want: WFAE Carl Ravazza's Orch.: WORK WEBR WWVA WBK WBRE Olmsted's Story Drama: WGY Music You Want: WHAM News: KDKA WKBW 11:30 EST P.M. 12:30 EDT WJAS-Tommy Dorsey's Orch.: WABC WFBL WGBI WKBW WIBX WGR CFBP WMMN CKAC WKBN WHP WNBW WCAU WCAE-BBC News: Variety Prgm.: WBAX WGR WOR Music for Everyone: WFAE WBAL WBEN WTAM Sammy Kaye's Orchestra: WJZ WEBR WKBO WBRE WBLK WSYR WWVA CFCF WJTN Music You Want: KDKA 11:45 EST P.M. 12:45 EDT WCAE-Variety Prgm.: WOR WGR WBAX Music for Everyone: WFAE Tommy Dorsey's Orch.: WJR WCAU 12:00 EST mid. 1:00 EDT WHAM-News; Woody Herman's Orch.: WJZ WKBO WSYR WWVA WBRE WJAS-News; Raymond Scott's Orch.: WABC WNBW WHP WHEC WIBX WGBI CFBP WCAU WJR WGAR WCAE-Vaughn Monroe's Orch.: WGR CKLW WBAX WOR News; Southern Rivers: WFAE WBEN WGY News: WMMN CHML WBAL End of Friday Programs

10:00 EST P.M. 11:00 EDT WHAM-Rochester Civic Orch.: WJZ WJTN WBRE WEBR CKCL WKBO KQV KDKA-Wings of Destiny: WFAE WLW WTAM WBK WBEN WGY KYW WBAL WJAS-Hollywood Premiere; Louella Parsons, m.c.: WHEC WJR WGAR WGBI WCAU WKBW WFBL WHP WCAE-Boxing Bout: WGR WHK WBAX WOR CHML CKLW CFCF WOR Gus Lesonovich vs. Tamt Mauriello. CBL-News: CBM CBO CKOC CBF Concert Orch.: WABC Masterworks: WCAU WBX 10:15 EST P.M. 11:15 EDT CBL-World Affairs: CBM CBO WCAE-Boxing Bout: WGR WHK CKLW WKBO WBAX News: WBAX WKBW 10:30 EST P.M. 11:30 EDT WJAS-To be announced: WABC WIBX WMMN WGBI WKBN WKBW CFBP Joaquin M. Elizalde, resident commissioner of the Philippines, talks in connection with Philippine Commonwealth Day. WCAE-Boxing Bout: WGR WNBW WBAX CFCF CKLW WHAM-News Here & Abroad: WJZ WBRE WJTN WSYR WWVA WKBO KQV WORK WHK CBL-Radio Newsreel: CBM CBO Studio X: WFAE WTAM WFBG WBEN WBK KYW CKCL WGY News; Music: WFBL WGAR 10:45 EST P.M. 11:45 EDT News of the World: WABC WIBX WFBL WMMN WHEC WGR WKBH Ted Steele's Orch.: WJZ WJTN WWVA WBRE WSYR WKBO KQV WORK WFBG WHK 11:00 EST P.M. 12:00 EDT CBL-The Northern Messenger: CBO CBM (News, WJZ only) Carl Ravazza's Orch.: WJZ WJTN CFCF WKBO Mel Allen on Football: WABC WKBN WMMN CFBP News: WFAE Boxing Bout: WBAX News: WORK WJAS WKBW WWVA CHML WBRE WJR WHK WLW KQV News; Sports: WGBI WHAM WBAL 11:15 EST P.M. 12:15 EDT WJAS-Count Basie's Orchestra: WABC WIBX WKBN CKAC WMMN CFBP WGR WHP Spotlight Bands: WBAX WOR Music You Want: WFAE Carl Ravazza's Orch.: WORK WEBR WWVA WBK WBRE Olmsted's Story Drama: WGY Music You Want: WHAM News: KDKA WKBW 11:30 EST P.M. 12:30 EDT WJAS-Tommy Dorsey's Orch.: WABC WFBL WGBI WKBW WIBX WGR CFBP WMMN CKAC WKBN WHP WNBW WCAU WCAE-BBC News: Variety Prgm.: WBAX WGR WOR Music for Everyone: WFAE WBAL WBEN WTAM Sammy Kaye's Orchestra: WJZ WEBR WKBO WBRE WBLK WSYR WWVA CFCF WJTN Music You Want: KDKA 11:45 EST P.M. 12:45 EDT WCAE-Variety Prgm.: WOR WGR WBAX Music for Everyone: WFAE Tommy Dorsey's Orch.: WJR WCAU 12:00 EST mid. 1:00 EDT WHAM-News; Woody Herman's Orch.: WJZ WKBO WSYR WWVA WBRE WJAS-News; Raymond Scott's Orch.: WABC WNBW WHP WHEC WIBX WGBI CFBP WCAU WJR WGAR WCAE-Vaughn Monroe's Orch.: WGR CKLW WBAX WOR News; Southern Rivers: WFAE WBEN WGY News: WMMN CHML WBAL End of Friday Programs

10:00 EST P.M. 11:00 EDT WHAM-Rochester Civic Orch.: WJZ WJTN WBRE WEBR CKCL WKBO KQV KDKA-Wings of Destiny: WFAE WLW WTAM WBK WBEN WGY KYW WBAL WJAS-Hollywood Premiere; Louella Parsons, m.c.: WHEC WJR WGAR WGBI WCAU WKBW WFBL WHP WCAE-Boxing Bout: WGR WHK WBAX WOR CHML CKLW CFCF WOR Gus Lesonovich vs. Tamt Mauriello. CBL-News: CBM CBO CKOC CBF Concert Orch.: WABC Masterworks: WCAU WBX 10:15 EST P.M. 11:15 EDT CBL-World Affairs: CBM CBO WCAE-Boxing Bout: WGR WHK CKLW WKBO WBAX News: WBAX WKBW 10:30 EST P.M. 11:30 EDT WJAS-To be announced: WABC WIBX WMMN WGBI WKBN WKBW CFBP Joaquin M. Elizalde, resident commissioner of the Philippines, talks in connection with Philippine Commonwealth Day. WCAE-Boxing Bout: WGR WNBW WBAX CFCF CKLW WHAM-News Here & Abroad: WJZ WBRE WJTN WSYR WWVA WKBO KQV WORK WHK CBL-Radio Newsreel: CBM CBO Studio X: WFAE WTAM WFBG WBEN WBK KYW CKCL WGY News; Music: WFBL WGAR 10:45 EST P.M. 11:45 EDT News of the World: WABC WIBX WFBL WMMN WHEC WGR WKBH Ted Steele's Orch.: WJZ WJTN WWVA WBRE WSYR WKBO KQV WORK WFBG WHK 11:00 EST P.M. 12:00 EDT CBL-The Northern Messenger: CBO CBM (News, WJZ only) Carl Ravazza's Orch.: WJZ WJTN CFCF WKBO Mel Allen on Football: WABC WKBN WMMN CFBP News: WFAE Boxing Bout: WBAX News: WORK WJAS WKBW WWVA CHML WBRE WJR WHK WLW KQV News; Sports: WGBI WHAM WBAL 11:15 EST P.M. 12:15 EDT WJAS-Count Basie's Orchestra: WABC WIBX WKBN CKAC WMMN CFBP WGR WHP Spotlight Bands: WBAX WOR Music You Want: WFAE Carl Ravazza's Orch.: WORK WEBR WWVA WBK WBRE Olmsted's Story Drama: WGY Music You Want: WHAM News: KDKA WKBW 11:30 EST P.M. 12:30 EDT WJAS-Tommy Dorsey's Orch.: WABC WFBL WGBI WKBW WIBX WGR CFBP WMMN CKAC WKBN WHP WNBW WCAU WCAE-BBC News: Variety Prgm.: WBAX WGR WOR Music for Everyone: WFAE WBAL WBEN WTAM Sammy Kaye's Orchestra: WJZ WEBR WKBO WBRE WBLK WSYR WWVA CFCF WJTN Music You Want: KDKA 11:45 EST P.M. 12:45 EDT WCAE-Variety Prgm.: WOR WGR WBAX Music for Everyone: WFAE Tommy Dorsey's Orch.: WJR WCAU 12:00 EST mid. 1:00 EDT WHAM-News; Woody Herman's Orch.: WJZ WKBO WSYR WWVA WBRE WJAS-News; Raymond Scott's Orch.: WABC WNBW WHP WHEC WIBX WGBI CFBP WCAU WJR WGAR WCAE-Vaughn Monroe's Orch.: WGR CKLW WBAX WOR News; Southern Rivers: WFAE WBEN WGY News: WMMN CHML WBAL End of Friday Programs

6:30 EST P.M. 7:30 EDT WJAS-Frank Parker, trn.: WABC WKBW WGAR WHEC WFBL WJR WCAU

6:45 EST P.M. 7:45 EDT WHAM-Lowell Thomas, comm.; WJZ WBEN WSYR WTAM KDKA WLW WGY WBAL CBL-Recital Series: CBO CKTB CHML Here's Looking at New York: WFAE Three Suns Trio: WORK WFBG CKCL WBK The World Today: WABC WCAU WHP WGBI WKBN WIBX WMMN CBF-Talk CBM-Book Review CFCF-Sports CFBP-Easy Aces CKAC-Sur le Chemin des Anouzeux CKLW-Laughing From Life; Music CKOC-A to Z in Novelty KQV-Dinner Music KYW-Serenade WBAX-Hollywood Sound Stage WBRE-To be announced WCAE-Figures in Brass WFBP-Edwin C. Hill; Score Card WGAR-Flashback; Edwin C. Hill WGR-To be announced WHK-Little Orphan Annie WJAS-Dinner Music WJR-Melody Marvels WKBW-News; Sports WOR-Here's Morgan WWVA-News 7:00 EST P.M. 8:00 EDT KDKA-Fred Waring's Orchestra: WFAE WKBO WORK WBRE WFBG WGY KYW WTAM WBEN WLW WBAL WJAS-Amos 'n' Andy: WABC WCAU WFBL WNBW CFBP WGBI WHEC WKBW WGAR WJR CBL-At Manning Depot: CHML CKTB CBM CBO WCAE-Fulton Lewis, Jr., news: WGR Jean Cavall, songs: WJZ WBK WJTN CKCL WHK C'est la Vie: CBF CKAC CFCF-Lest We Forget; Imperial Leader; Music; Behind the News CKOC-High School Show KQV-Burns & Allen WBAX-News WENR-To be announced WHAM-Chas. Siverson's Orch. WHP-Gifts for Listening WIBX-Sports; Music WMMN-News; Network News WOR-Sports WSYR-Touchdown Tips WWVA-West Liberty Presents 7:15 EST P.M. 8:15 EDT WJAS-Lanny Ross, trn.: WABC WCAU WHEC WFBL WGBI WNBW CFBP WKBW WGAR WJR WCAE-Here's Morgan: WBAX KDKA-News of the World: WFAE WBK WTAM WFBG WBEN WGY KYW WBAL Radio Magic: WJZ WHK WJTN CFCF-Stories Behind the News (HML) Charlie Chan CKCL-Tim O'Callaghan's Orch KDKA-News; Bud Lynch WBAX-Horse Race Results WBRE-Touchdown Tips WGR-News WHCU-Lest We Forget WHP-Dave Shoop's Ensemble WIBX-Meet the Band; Football Forecast WLW-Weather; Jack Fulton, trn WMMN-In the Huddle

8:00 EST P.M. 9:00 EDT KDKA-Cities Service Concert; Lucille Mannings; Ross Graham; Grandland Rice; Frank Black's Orch.: WFAE WBEN WTAM CBL WGY KYW WBAL WJAS-Kate Smith Hour; Elmer Davis, news: WABC WFBL WCAU WMMN WHEC WGAR WGBI WNBW WIBX WKBO To be announced: WHP Jack Starr Hunt, news: WGR Serenade for Strings: CBO CBM CKTB CHML CBF CKOC Edward Tomlinson, news: WJZ WEBR WJTN WORK WBRE WHK WKBO CFCF-To be announced CFBP-Green Hornet CKAC-Le Theatre de Chez-Nous CKCL-Paul Firman's Orch. CKLW-Senator Ludington KQV-Editor's Roundtable WAZL-Football Game WBAX-C. I. O. Speaker; Music WCAE-Bette Smiley WHAM-One Man's Family WLW-Scramby Amby 8:15 EST P.M. 9:15 EDT Jose Bethancourt's Orch.: WJZ WKBO WJTN CKCL WORK WBAX WBK CFCF WHK WCAE-Jim Crowley, news: WBAX CKLW WGR 8:30 EST P.M. 9:30 EDT CBL-Drama: CBF CBO CKTB CHML CKOC KDKA-Information, Please: Clifton Fadiman, m.c.; John Kieran; P. P. Adams: WFAE KYW WTAM WBRE WBEN WSYR WLW WORK WKBO WBAL WFBG WHAM WCAE-Henry King's Orch.: WGR WBAX CKLW Romance & Rhythm: WJZ CKCL CFCF WEBR WBK KQV 9:00 EST P.M. 10:00 EDT WHAM-Gang Busters, drama; WJZ WSYR WEBR WWVA WHK KQV KDKA-Waltz Time; Frank Munn; Chorus: WFAE WTAM CBL WLW WGY KYW CBM WBAL CBF CBO WBEN WJAS-Playhouse: WABC WHEC WFBL WGAR WGBI WHP WJR WMMN WNBW WIBX WKBW WCAU WCAE-Gabriel Heatter, comm.: WGR WOR Len Hopkins' Orch.: CKTB To be announced: WEBR 9:15 EST P.M. 10:15 EDT Len Hopkins' Orch.: CKOC 9:30 EST P.M. 10:30 EDT KDKA-Uncle Walter's Dog House; Tom Wallace; Mary Ann Mercer; Gill & Demling; Bob Strong's Orch.: WFAE KYW WLW WTAM WGY WBEN WBAL WBK WHAM-Michael & Kitty (Spur): News: WJZ WEBR WSYR WWVA KQV WHK WBRE WORK WKBO WBK WFBG

11:15 EST P.M. 12:15 EDT WJAS-Count Basie's Orchestra: WABC WIBX WKBN CKAC WMMN CFBP WGR WHP Spotlight Bands: WBAX WOR Music You Want: WFAE Carl Ravazza's Orch.: WORK WEBR WWVA WBK WBRE Olmsted's Story Drama: WGY Music You Want: WHAM News: KDKA WKBW 11:30 EST P.M. 12:30 EDT WJAS-Tommy Dorsey's Orch.: WABC WFBL WGBI WKBW WIBX WGR CFBP WMMN CKAC WKBN WHP WNBW WCAU WCAE-BBC News: Variety Prgm.: WBAX WGR WOR Music for Everyone: WFAE WBAL WBEN WTAM Sammy Kaye's Orchestra: WJZ WEBR WKBO WBRE WBLK WSYR WWVA CFCF WJTN Music You Want: KDKA 11:45 EST P.M. 12:45 EDT WCAE-Variety Prgm.: WOR WGR WBAX Music for Everyone: WFAE Tommy Dorsey's Orch.: WJR WCAU 12:00 EST mid. 1:00 EDT WHAM-News; Woody Herman's Orch.: WJZ WKBO WSYR WWVA WBRE WJAS-News; Raymond Scott's Orch.: WABC WNBW WHP WHEC WIBX WGBI CFBP WCAU WJR WGAR WCAE-Vaughn Monroe's Orch.: WGR CKLW WBAX WOR News; Southern Rivers: WFAE WBEN WGY News: WMMN CHML WBAL End of Friday Programs

10:00 EST P.M. 11:00 EDT WHAM-Rochester Civic Orch.: WJZ WJTN WBRE WEBR CKCL WKBO KQV KDKA-Wings of Destiny: WFAE WLW WTAM WBK WBEN WGY KYW WBAL WJAS-Hollywood Premiere; Louella Parsons, m.c.: WHEC WJR WGAR WGBI WCAU WKBW WFBL WHP WCAE-Boxing Bout: WGR WHK WBAX WOR CHML CKLW CFCF WOR Gus Lesonovich vs. Tamt Mauriello. CBL-News: CBM CBO CKOC CBF Concert Orch.: WABC Masterworks: WCAU WBX 10:15 EST P.M. 11:15 EDT CBL-World Affairs: CBM CBO WCAE-Boxing Bout: WGR WHK CKLW WKBO WBAX News: WBAX WKBW 10:30 EST P.M. 11:30 EDT WJAS-To be announced: WABC WIBX WMMN WGBI WKBN WKBW CFBP Joaquin M. Elizalde, resident commissioner of the Philippines, talks in connection with Philippine Commonwealth Day. WCAE-Boxing Bout: WGR WNBW WBAX CFCF CKLW WHAM-News Here & Abroad: WJZ WBRE WJTN WSYR WWVA WKBO KQV WORK WHK CBL-Radio Newsreel: CBM CBO Studio X: WFAE WTAM WFBG WBEN WBK KYW CKCL WGY News; Music: WFBL WGAR 10:45 EST P.M. 11:45 EDT News of the World: WABC WIBX WFBL WMMN WHEC WGR WKBH Ted Steele's Orch.: WJZ WJTN WWVA WBRE WSYR WKBO KQV WORK WFBG WHK 11:00 EST P.M. 12:00 EDT CBL-The Northern Messenger: CBO CBM (News, WJZ only) Carl Ravazza's Orch.: WJZ WJTN CFCF WKBO Mel Allen on Football: WABC WKBN WMMN CFBP News: WFAE Boxing Bout: WBAX News: WORK WJAS WKBW WWVA CHML WBRE WJR WHK WLW KQV News; Sports: WGBI WHAM WBAL 11:15 EST P.M. 12:15 EDT WJAS-Count Basie's Orchestra: WABC WIBX WKBN CKAC WMMN CFBP WGR WHP Spotlight Bands: WBAX WOR Music You Want: WFAE Carl Ravazza's Orch.: WORK WEBR WWVA WBK WBRE Olmsted's Story Drama: WGY Music You Want: WHAM News: KDKA WKBW 11:30 EST P.M. 12:30 EDT WJAS-Tommy Dorsey's Orch.: WABC WFBL WGBI WKBW WIBX WGR CFBP WMMN CKAC WKBN WHP WNBW WCAU WCAE-BBC News: Variety Prgm.: WBAX WGR WOR Music for Everyone: WFAE WBAL WBEN WTAM Sammy Kaye's Orchestra: WJZ WEBR WKBO WBRE WBLK WSYR WWVA CFCF WJTN Music You Want: KDKA 11:45 EST P.M. 12:45 EDT WCAE-Variety Prgm.: WOR WGR WBAX Music for Everyone: WFAE Tommy Dorsey's Orch.: WJR WCAU 12:00 EST mid. 1:00 EDT WHAM-News; Woody Herman's Orch.: WJZ WKBO WSYR WWVA WBRE WJAS-News; Raymond Scott's Orch.: WABC WNBW WHP WHEC WIBX WGBI CFBP WCAU WJR WGAR WCAE-Vaughn Monroe's Orch.: WGR CKLW WBAX WOR News; Southern Rivers: WFAE WBEN WGY News: WMMN CHML WBAL End of Friday Programs

10:00 EST P.M. 11:00 EDT WHAM-Rochester Civic Orch.: WJZ WJTN WBRE WEBR CKCL WKBO KQV KDKA-Wings of Destiny: WFAE WLW WTAM WBK WBEN WGY KYW WBAL WJAS-Hollywood Premiere; Louella Parsons, m.c.: WHEC WJR WGAR WGBI WCAU WKBW WFBL WHP WCAE-Boxing Bout: WGR WHK WBAX WOR CHML CKLW CFCF WOR Gus Lesonovich vs. Tamt Mauriello. CBL-News: CBM CBO CKOC CBF Concert Orch.: WABC Masterworks: WCAU WBX 10:15 EST P.M. 11:15 EDT CBL-World Affairs: CBM CBO WCAE-Boxing Bout: WGR WHK CKLW WKBO WBAX News: WBAX WKBW 10:30 EST P.M. 11:30 EDT WJAS-To be announced: WABC WIBX WMMN WGBI WKBN WKBW CFBP Joaquin M. Elizalde, resident commissioner of the Philippines, talks in connection with Philippine Commonwealth Day. WCAE-Boxing Bout: WGR WNBW WBAX CFCF CKLW WHAM-News Here & Abroad: WJZ WBRE WJTN WSYR WWVA WKBO KQV WORK WHK CBL-Radio Newsreel: CBM CBO Studio X: WFAE WTAM WFBG WBEN WBK KYW CKCL WGY News; Music: WFBL WGAR 10:45 EST P.M. 11:45 EDT News of the World: WABC WIBX WFBL WMMN WHEC WGR WKBH Ted Steele's Orch.: WJZ WJTN WWVA WBRE WSYR WKBO KQV WORK WFBG WHK 11:00 EST P.M. 12:00 EDT CBL-The Northern Messenger: CBO CBM (News, WJZ only) Carl Ravazza's Orch.: WJZ WJTN CFCF WKBO Mel Allen on Football: WABC WKBN WMMN CFBP News: WFAE Boxing Bout: WBAX News: WORK WJAS WKBW WWVA CHML WBRE WJR WHK WLW KQV News; Sports: WGBI WHAM WBAL 11:15 EST P.M. 12:15 EDT WJAS-Count Basie's Orchestra:



# BOMB-BATTERED "VOICE OF CHINA" CARRIES ON

## Radio Maroc in Tropic Paradise

## Latins Hear "March of Time"

## Moscow Station Vanished?



Edited by

**Charles A. Morrison**

President, International DX'ers Alliance

**T**HERE are numerous short-wave stations in China. There are large stations and small stations; stations operated by Chinese, Japanese, French, Italian, German, British and even American interests. There is only one official broadcasting station. This is international station XGOY-XGOX, "The Voice of China," located in bomb-riddled Chungking, West China. Although its equipment has reportedly been damaged several times during air raids, this station has never been forced completely off the air and despite tremendous odds it maintains the following extensive schedule of transmissions each day (EST):

5:00 to 5:55 a.m.—To Asia on 11.90 megas (English news at 5:15 a.m.)  
6:00 to 6:45 a.m.—To Japan on 11.90 megas  
6:45 to 7:20 a.m.—To eastern Asia on 11.90 megas  
7:20 to 8:55 a.m.—To South Seas on 5.95 megas (English news at 7:30 a.m.)

SEE SHORT-WAVE PROGRAM LISTINGS OPPOSITE PAGE

9:00 to 10:25 a.m.—To North America on 9.65 megas (English news at 9:00 and 10:00 a.m.)  
10:35 to 10:55 a.m.—To U. S. S. R. on 11.90 megas  
3:00 to 4:00 p.m.—To South Seas on 5.95 megas  
4:05 to 5:00 p.m.—To Europe on 11.90 megas (English news at 4:30 p.m.)

The following items are featured in the Chungking transmission to North America: 9:00 a.m., English news; 9:15 a.m., music; 9:30 a.m., talk in English; 9:45 a.m., Cantonese news; 10:00 a.m., English news; 10:25 a.m. EST, national anthem and sign-off.

The most powerful of the independent short-wave stations in China is a newcomer, XGDN (11.93), "The Voice of Democracy," whose transmitter is located atop the North China Daily News Building in Shanghai. This station—extremely pro-democracy in sympathy—is supported by voluntary subscriptions from Britishers in Shanghai. XGDN is a welcome reply to the German Club-owned short-wave station XGRS and the Italian-supported station XIRS, both in Shanghai. XGDN operates daily from 3:30 to 10:00 a.m. EST. The BBC's English news bulletin is rebroadcast at 6:00 a.m. EST. Popular David Conway reads additional English news bulletins at 7:00, 9:00 and 9:40 a.m. EST. XGDN is heard with loud signals in western United States and with fair regularity throughout the rest of the country.

### "Radio Maroc"

Letters from North Africa have been received only at very infrequent intervals since the beginning of the war. This week I received a communication from L'Inspecteur Princi-

pal Charge de l'Exploitation de la Radio-Diffusion, Rabat, Morocco, which includes interesting details concerning international station "Radio Maroc." This station consists of two transmitters—each powered with from 15,000 to 25,000 watts—which transmit on 8.03 and 11.94 megas, respectively. The two transmitters can be used either simultaneously or separately. At the present time only the 8.03 megas frequency is being heard in the United States. The studios, transmitters and aerial towers of "Radio Maroc" are situated in an unbelievably green and beautiful tropical oasis, the dazzling white stucco buildings showing up vividly above the small palms and ornamental hedges, the whole plot surrounded by the barren, shifting sands of the desert. "Radio Maroc" (8.03) operates at present from 2:15 to 2:45 a.m.; from 7:00 to 8:00 a.m.; from 9:00 to 10:00 a.m.; from 12:30 to 4:30 p.m. and from 6:30 to 7:00 p.m. EST. French, Spanish and Arabic are the three languages normally employed over the station, although an English transmission is made on Mondays, Wednesdays and Saturdays from 1:00 to 1:30 p.m. EST. News in French is broadcast daily at 2:30 a.m., 7:30 a.m., 1:30 p.m. and 3:00 p.m., with the official communiqué broadcast at 6:30 p.m. EST.

The other important station in North Africa, namely, TPZ (12.12), Alger, Algeria, continues to be heard daily from 1:30 to 6:00 p.m. EST, with the best reception afforded during the latter two hours of the broadcast.

### New CBS Latin-American Network Nearing Readiness

CBS' new inter-American network will be functioning by the first of the year, according to Edmund A. Chester, CBS director of short-wave broadcasting and Latin-American relations. Affiliation contracts have been successfully negotiated with seventy-two stations to date and deals with additional stations below the U. S. borders are now under way. Construction has already passed the eighty-five percent mark on the two 50,000-watt transmitters CBS is building for its Latin-American network. The two new transmitters—WCBX and WCRC—are located on a big tract at Brentwood, Long Island. Their eight directional antennae are designed exclusively for transmissions south of the United States.

### Program Particulars

One of the most popular factual broadcasts on the air, "The March of Time," is now being transcribed and rebroadcast to Latin America succeeding Saturdays at 6:30 p.m. EST over WGEO (9.53), Schenectady, New York, and at 8:00 p.m. EST over KGEI (15.33), San Francisco, Calif. . . . On the second Saturday of each month at 10:00 p.m. EST (the next will be Saturday, November 8), HCJB (12.455), Quito, Ecuador, broadcasts a very interesting English program entitled "Off the Record" . . . Cuban station COK's (11.616) weekly good-



**LEOPOLD STOKOWSKI** has a world audience as he conducts NBC Symphony Orchestra Tuesday nights over WNBI, WRCA

will program in English, broadcast on Saturdays at 10:00 p.m. EST, is dedicated on November 8 to the Grand National Shortwave Listeners Club of Cincinnati, Ohio . . . The United States is not the only country in which football is popular. Listen to Guatemala City's play-by-play description of the game as played in the Estadio Escolar, Sunday, November 9, at 4:15 p.m. EST over TGWA (15.17).

### General Notes

"What has become of RV96 (15.18), Moscow?" This station, which up to about the middle of October furnished the best Soviet reception in North America, seems to have vanished. Fair English reception from Moscow is still afforded United States listeners from 6:00 to 7:55 and from 9:30 to 9:55 p.m. EST on 15.11 and 15.23 megas. The only catch here is that the 19-meter band is usually dead at this time of day. If any of our readers are hearing English transmissions from Moscow, kindly drop a line at once to the writer of this department stating times and frequencies. This is urgent! . . . From our correspondent in Zurich, Switzerland, comes word that Deutscher Kurzwellen-Sender ATHEN (7.09) is broadcasting from Greece daily from 2:00 to 4:00 p.m. EST—and so another once free voice has been added to the Nazi propaganda network. Our correspondent also informs us that "Radio Mediterania" (7.037), located at Valencia, Spain, is being heard near 2:40 p.m. EST.

### European News in English

Daily	Morning	STATION	DIAL
7:30 a.m.	Berlin	DJL	15.11
		DXT	15.23
8:00 a.m.	London	GSF	15.14
8:15 a.m.	Rome	2R08	17.82
8:25 a.m.	Finland	OIE	15.19
8:30 a.m.	Berlin	DJL	15.11
		DJB	15.20
		PCJ	15.22
9:30 a.m.	Holland	2R06	15.30
10:40 a.m.	Rome	GSF	15.14
11:00 a.m.	London	DJB	15.20
11:30 a.m.	Berlin	DJB	15.20
Daily	Afternoon	STATION	DIAL
12:30 p.m.	Berlin	DJB	15.20
1:00 p.m.	London	GSV	17.81
1:30 p.m.	Berlin	DZD	10.54
2:00 p.m.	Rome	2R06	15.30
2:30 p.m.	Berlin	DXZ	9.57
3:30 p.m.	Berlin	DZD	10.54
3:45 p.m.	London	GSP	15.31
		GSI	15.26
3:50 p.m.	Finland	OIE	15.19
4:00 p.m.	Rome	2R04	11.81
4:15 p.m.	Berlin	DXC2	11.74
		DXZ	9.57
5:45 p.m.	London	GSD	11.75
Daily	Evening	STATION	DIAL
6:00 p.m.	Berlin	DJB	15.20
		DJD	11.77
	Paris	Y	9.52
6:00 p.m.	Moscow	RV96	15.23
		Y	9.52
		RAN	9.60
		RV96	6.03
6:30 p.m.	Finland	OIE	15.19
		OFE	11.78
7:50 p.m.	Budapest	HAT4	9.125
7:55 p.m.	Finland	OIE	15.19
		OFE	11.78
8:00 p.m.	Stockholm	SBT	15.15
8:00 p.m.	London	GSC	9.58
		GSD	11.75
8:30 p.m.	Berlin	DJD	11.77
		DZD	10.54
	Paris	Y	9.52
9:00 p.m.	Rome	2R04	11.81
		2R018	9.76
		2R03	9.63
9:00 p.m.	London	GSC	9.58
		GSD	11.75
9:05 p.m.	Berne	HER4	9.535
9:30 p.m.	Moscow	RV96	15.23
		Y	9.52
10:30 p.m.	Berlin	DJD	11.77
		DZD	10.54
	Paris	Y	9.52
10:30 p.m.	Rome	2R018	9.76
		2R03	9.63
11:30 p.m.	London	GSC	9.58
		GSL	6.11
12:00 mid.	Berlin	DZD	10.54
		DXZ	9.57
		DXJ	7.24
		DXP	6.03

### Important Stations

(Megacycles or thousands of kilocycles shown)		
COK, Cuba	11.616 RNE, U.S.S.R.	12.00
OSWY, Portugal	9.735 RV96	15.18
DJB, Germany	15.20 SBT, Sweden	15.155
DJL	11.77 TAP, Turkey	9.465
DJL	15.11 TGE, Guatemala	6.19
DXM	7.27 TGWA	9.685, 15.17
DXZ, Warsaw	9.57 VLG, Australia	9.58
DXJ, Germany	7.24 VL62	9.54
DXP	6.03 VL66	15.23
DEZ	10.543 VLQ	9.615
EIRE, Ireland	17.84 VLQ2	11.87
	15.12 VLQ5	9.68
FZI, Brazzaville, Fr.	WDBS, Boston, Mass.	11.87, 9.57, 6.14
Equatorial Africa	11.97	
GSB, England	9.51 WCAB, Philadelphia	15.155
GSC	9.58	Pa. 6.06, 9.59, 15.27
GSD	11.75	WCRX, New York City
GSF	15.14	17.83, 15.27, 9.65
GSI	15.26	6.17, 11.83, 6.12
GSL	6.11	WGEO, Schenectady
GSP	15.31	N. Y. 21.50, 16.33, 9.55
GSV	17.81	WGEO, Schenectady
HAT4, Hungary	9.125	N. Y. 9.53
HERL, Switzerland	9.545	WLWO, Cincinnati
HCJB, Ecuador	12.455	Ohio 15.25, 11.71
HER4, Switzerland	9.535	Pa. 9.59, 6.06
HP6A, Panama	11.75	WNBI, New York City
HS6	11.78	11.89, 6.100, 15.15
HVJ, Vatican City	11.74	WRCA, N. Y. City
Indo-China	11.78	9.67, 17.78
JL04, Japan	15.105	WRUL-WRUW,
JLU4	17.795	Boston, Mass., 17.75,
JZJ	11.80	15.35, 15.25, 15.13,
JZK	15.18	11.79, 11.73, 6.04
KGEI, San Francisco,	15.33	XGOY, China 9.635,
Calif. 9.53, 9.67,	15.33	11.90
MTCV, Manchukuo	11.72	Y. France 9.52, 11.845
OAX4Z, Peru	6.032	SR03, Italy 9.63
OIE, Finland	15.19	2R04 " 11.81
OFI	11.78	2R06 " 15.30
PCJ, Holland	15.22	2R08 " 17.82
RAN, U.S.S.R.	9.60	2R018, " 9.76
RRL	18.04	

# FRIDAY, Nov. 28, 1941

## 1895: First automobile race in U. S., held at Chicago

(6:15 p.m. Continued)

Here's Morgan: KLPM  
Lanny Ross, tr.: WHAS KRNT  
KFAB KOIL KMOX WBBM  
WJR WCO (also see 10:15  
p.m. CST)

★News: KIRO KROC WNAX  
Sports: KGLO KSCJ WGN  
Dinner Music: WKBH WMIN  
CKX-As You Like It

★Easy Aces  
KELO-Supper Melodies  
KMBC-Frank Parker, songs  
KSL-Dr. Malone  
KSO-Gift Man  
WBAP-Gems of Melody  
WDAY-Marvin Doyle, basso  
WENR-Touchdown Tips  
WLOL-Uncle Ray  
WMT-Mr. Keen

**6:30 CST P.M. 5:30 MST**  
Grand Central Station: WSM  
Glenn Miller's Orch.: KSCJ  
KFYR

Al Pearce's Gang; Andy Devine;  
Artie Auerbach; WJR KMBC  
Caesar Petrillo's Orch.: KGLO  
KFAB KDAL WMFG WHLB  
WMT

★Military Band; News: CBK  
★News: WHO WKBH WLOL  
KSL WGN  
Lone Ranger: WNAX KSO  
CKX-Ho-Danger by Ogden  
CKY-Dollar Day

★KELO-News; Movie Highlights  
KGHL-Jack Armstrong  
KIRO-Clark Sisters  
★KLPM-News; Music  
★KMA-Earl May; News  
KMOX-Those Were the Days  
★KOA-News; Tropical Moods  
KOIL-Pennies from Heaven  
KRNT-Songs of America  
KSTP-U. S. Recruiting  
WBBM-Fall Out for Fun  
WCO-Burns & Allen  
WDAF-Studio Orch.

★WDAY-Sports; News  
WBCB-Dinner Music  
WGY-Gulden's Serenade  
WHAS-To be announced  
WLOL-Foster Prgm.  
WMAQ-Sports; Musical Entree  
WMIN-Meat the Band  
WOW-Dinner Music  
WTCN-Sports

**6:45 CST P.M. 5:45 MST**  
★Military Band; News: CKX  
★News: WMAQ WTCN KOA  
Sports: WLOL KGHL KIRO  
CKY-Lum & Abner  
KELO-Evening Song Time  
KLP-Evening Song Time  
KLP-Easy Aces  
KMA-Earl May  
KOIL-Congrat. & Best Wishes  
★KRNT-World Today  
KSL-Jack Armstrong  
KSTP-Camp Haan  
WDAF-The Answer Man  
WDAY-Patty Layne, songs  
WBCB-Football Forecast  
WGN-Football Forecasts  
WHO-Sunset Roundup  
WKBH-Howard's Present  
WLS-Joe Parsons; Famous Meals  
WMIN-Tommy Dorsey's Orch.

**7:00 CST P.M. 6:00 MST**  
Serenade for Strings: CBK CKY  
CKX  
Cities Service Concert; Lucille  
Manners, sop.; Ross Graham,  
bar.; Frank Black's Orch.;  
Grantland Rice: KOA KSTP  
WSM WHO WMAQ WBCB  
WDAF KFYO WDAY WOW  
Auction Quiz; Bob Brown, auc-  
tioneer; Chuck Acree, m.c.;  
KSCJ WTCN KGHL KROC  
KSO KMA KELO WLS  
★Kate Smith Hour; Elmer Davis,  
news: WMT KFAB KMOX  
WHAS KMBC KOIL KDAL  
WCO WBBM WNAX WJR  
KSL KRNT

★Cal Tinney, news: WGN  
KGLO-Forum; Hours Ahead  
KIRO-Prelude to Evening  
KLP-News  
KSTP-Concert  
WKBH-Mystery Man  
WLOL-Football Rally  
★WMFG-Variety Hour; Elmer  
Davis

★WMIN-News; Waltz Time  
**7:15 CST P.M. 6:15 MST**  
Jose Bethancourt's Band: KOWH  
★Jim Crowley, news: WGN  
KGLO-American Legion Hour  
KIRO-Jerry Harstad's Corn Husk-  
ers

★KLP-News; News  
WKBH-Cash Your Number  
WLS-Army Prgm.  
WMIN-Beachcomber's Band  
**7:30 CST P.M. 6:30 MST**  
Lone Ranger, drama: KLPM  
WGN WLOL

Information, Please; Quiz Prgm.,  
with Clifton Fadiman, m.c.;  
John Kieran; F. P. Adams;  
Guests: KFYO KGHL KOA  
WHO WDAF WSM WOW  
WMAQ WBCB KSTP WDAY  
KROC  
Romance & Rhythm: KSO KMA  
KELO WTCN

Drama Series: CBK CKX CKY  
KGLO-Modern Music Box  
KIRO-Sweet & Swing  
KSCJ-Sioux Cityans  
★WKBH-Football Fables; Stand  
By America; Elmer Davis  
WLS-Farmer Discussion Club  
WMIN-Knights of Note

**7:45 CST P.M. 6:45 MST**  
KGLO-A to Z in Novelty  
WLS-Army Prgm.  
WMIN-Theater Party  
**8:00 CST P.M. 7:00 MST**  
Playhouse: WNAX KOIL KFAB  
WBBM WCO KMOX WHAS  
KMOX WMT WKBH KDAL  
KRNT WJR (also at 10:30  
p.m. CST)

Waltz Time; Frank Munn, tr.;  
Amsterdam Chorus; Abe Ly-  
man's Orch.: WSM WMAQ  
WDAF WBCB KOA WHO CKY  
KSTP WOW KFYO CBK CKX  
WDAY  
Gang Busters, drama: WENR  
WTCN

★Gabriel Heatter, news: WLOL  
WGN KSO  
What's on Your Mind: KSL  
★News: KGHL KGLO  
KELO-Evening Dance Time  
KIRO-Take It or Leave It  
KLP-To be announced  
KMA-Hawaiian Melodies  
KSCJ-Touchdown Tips  
WMFG-Concert Hall  
★WMIN-News; Rhyme Time

**8:15 CST P.M. 7:15 MST**  
What Price Defense?: WLOL  
KLPM  
★News: KIRO WGN  
KGHL-Musical Gems  
KGLO-Master Singers  
KSCJ-Let's Dance  
KSO-For Your Information  
**8:30 CST P.M. 7:30 MST**  
★Michael & Kitty (Spur); News:  
KSO WENR WTCN WBCB  
See sponsor's announcement on  
page 33.

To be announced: KROC  
First Nighter; Ginny Simms:  
KFAB KRNT WJR WMT KSL  
KOIL KMBC KMOX WBBM  
KDAL WNAX WHAS WCO  
Picture of Ginny Simms on front  
cover, also pictures and story on  
pages 6 and 7.

Three Ring Time; Charles Laugh-  
ton; Milton Berle; Shirley  
Ross; Bob Crosby's Orch.:  
KLP-World Today  
Uncle Walter's Dog House; Tom  
Wallace; Mary Ann Mercer;  
Gill & Demling; Bob Strong's  
Orch.: KOA WHO WSM  
KSTP WMAQ WDAF KGHL

Canadian Theater of the Air:  
CBK CKX CKY  
KELO-Allen Roth's Orch.  
KFYO-Touchdown Tips  
KGLO-Symphony of Melody  
KIRO-Evening Serenade  
KMA-Korn Koblbers  
KSCJ-Musical Salute  
WDAF-Stubble Jumpers  
WKBH-Meat the Band  
WMFG-To be announced  
WMIN-Quick as a Flash

**8:45 CST P.M. 7:45 MST**  
KFYO-Korn Koblbers  
KMA-Harmony Caravan  
WDAF-Football Forecasts  
WMIN-Music for Reading  
**9:00 CST P.M. 8:00 MST**  
Concert Orch.: KFAB

Hollywood Premiere: Louella Par-  
sons, m.c.; WHAS KSL KOIL  
KMOX KRNT WBBM KMBC  
WJR WMT KGLO  
Wings of Destiny, drama: WDAF  
WHO WOW KOA KSTP WSM  
WMAQ KGHL

Boxing Bout: WGN WLOL KLPM  
KMA KSO  
Tony Zale vs. George Abrams.  
Rochester Civic Orch.: KROC  
WDAF KFYO KSCJ WBCB  
KMA WENR

★News: CBK CKX CKY CJRM  
★KELO-News; Sports  
KIRO-Mythical Ballroom  
WCO-Friendly Tavern  
WKBH-Dance Orch.  
WMFG-Dance Orch.  
★WMIN-News  
WNAX-Burns & Allen  
WTCN-World Music

**9:15 CST P.M. 8:15 MST**  
World Affairs: CBK CKX CJRM  
CKY  
Boxing Bout: WLOL KOIL WMT  
KSO WGN  
Rochester Civic Orch.: KELO  
KROC-Valencians  
WMIN-Serenade

**9:30 CST P.M. 8:30 MST**  
Young America Wants to Help:  
KRNT  
Speakers include Mrs. F. D.  
Roosevelt, Mrs. John G. Winant,  
wife of American ambassador to  
Court of St. James, and Mrs.  
Kermit Roosevelt, founder and  
national chairman of the organiza-  
tion.  
Al Pearce's Gang; Andy Devine;  
Artie Auerbach: WMFG KOIL  
KMOX KDAL WKBH KGLO  
WCO KFAB WHAS WHLB  
WBBM KSL WMT WNAX  
★News Here & Abroad: WENR  
★Radio Newsreel: CBK CKY  
Studio X: KOA  
Boxing Bout: KLPM  
Grand Central Station: WMAQ  
WOW WDAF WDAY KGHL  
KFYO KSTP WHO  
Lum & Abner: WENR  
CKX-Designed for Dancing  
KELO-Organ Moods  
KIRO-Swing Time  
★KMBC-News; Sports  
KSCJ-Keyboard Melodies  
WBCB-Transcrambling  
WSM-Defense in Action  
WTCN-Front Page of the Air  
**9:45 CST P.M. 8:45 MST**  
★News of the World: KROC  
Ted Steele's Orch.: WTCN KSCJ  
WBCB KROC KELO  
CKX-Melody Time  
KMBC-Western Echoes  
WENR-What's New in the News  
WJR-University of Michigan  
WMIN-Vic Sell  
WTCN-Lum & Abner  
**10:00 CST P.M. 9:00 MST**  
Fred Waring in Pleasure Time:  
KOA WHO KGHL WMAQ  
(also see 6 p.m. CST)  
Muggsie Spanier's Orch.: KMA  
WTCN  
Amos 'n' Andy: KSL KMBC  
(also at 6 p.m. CST)  
Spotlight Bands: KLPM WLOL  
WGN  
Featured tonight is Frankie  
Masters' orchestra.  
Northern Messenger: CJRM CBK  
CKY  
Mel Allen on Sports: KFAB  
★News: KIRO KRNT KROC  
KSCJ WDAY WJR WKBH  
WMFG WDAF WMT WNAX  
WOW WHAS WBBM  
CKX-Roy Brown's Orch.  
★KFYO-Weather; News You  
Haven't Heard  
★KGLO-News; Sports  
KMOX-Ben Feld Show  
KSO-Lum & Abner  
KSTP-Brooks Henderson  
WCO-Cedric Adams  
WBCB-Fitgers Treat the Crowd  
WENR-To be announced  
★WMIN-News; Music  
WSM-World in Review  
**10:15 CST P.M. 9:15 MST**  
Lanny Ross, tr.: KMBC KSL  
(also see 6:15 p.m. CST)  
Dance Orch.: KOIL KDAL WHLB  
WMFG WKBH KFAB  
Muggsie Spanier's Orch.: KSCJ  
KELO KROC  
Billy Keaton's Variety Show:  
KLPM WLOL  
★News: KMA KOA KSO WHO  
WBCB KMOX KGHL WMAQ  
Sports: WNAX WOW  
KFYO-Console Chords  
KRNT-Organ Poems  
KSTP-Tavern Troopet  
WBBM-Sports  
WCO-Harold Deutsch  
WDAF-Dance Orch.  
WDAF-Weather; Today in Sports  
WENR-World's Finest Music  
WGN-Chicago at Night  
WHAS-Walsh Looks 'Em Over  
WJR-Fifty-Yard Line Revue  
WMIN-Swing Session  
★WMT-World Today  
★WSM-Radio Newsreel  
**10:30 CST P.M. 9:30 MST**  
Sammy Kaye's Orch.: KSCJ  
KELO KFYO KROC WTCN  
KMA  
Music for Everyone: WSM  
A Time of War: CBK CKY CKX  
Playhouse: KSL (also see 8 p.m.  
CST)  
Jimmy Dorsey's Orch.: KGLO  
WKBH WNAX KFAB KDAL  
WMFG WHAS WMT  
★News: WNAX WGN WBBM  
Sports: WCO WDAY KMOX  
KGHL-Touchdown Tips  
KMBC-Treasure Chest of Melody  
KOA-Pete Smythe's Orch.  
★KOIL-News; This Will Happen  
KRNT-Musical Masterworks  
KSO-Music You Want  
KSTP-Stan Lonmax

WDAF-Weather; Dance Orch.  
WBCB-From the Flame  
WENR-Rhythm at Random  
WGY-To be announced  
WHO-Barrel of Fun  
WLOL-Tune of Tonight  
★WMAQ-News; Dance Music  
WMIN-Post Parade  
WOW-Music Box  
**10:45 CST P.M. 9:45 MST**  
Jimmy Dorsey's Orch.: WCO  
WJR  
Sammy Kaye's Orch.: WDAY  
WBCB  
Music for Everyone: WOW  
KSTP  
Johnny Messner's Orch.: WLOL  
KGHL-Bandwagon  
KMOX-Moonlight Serenade  
KOIL-Time Out for Sports  
WBBM-Man on the Street  
★WENR-News; Sports  
WGN-Griff Williams' Orch.  
WMIN-Gus Arnheim's Orch.  
**11:00 CST P.M. 10:00 MST**  
★News; Southern Rivers: KFYO  
WDAY WMAQ  
★News; Jack Teagarden's Orch.:  
KELO KSCJ KMA  
Hugh Bancroft, organist: CBK  
CKX CJRM  
★News; Harry James' Orch.:  
KFAB WCO WKBH WHLB  
KGLO WNAX WBBM WMT  
KRNT WJR  
Vaughn Monroe's Orch.: KOIL  
WLOL WGN  
★News: CKY KSTP  
KGHL-Things to Buy  
★KMBC-News; World Today  
★KMOX-News; Masterworks of  
Music  
KOA-Music by Shrednik  
KSL-Sports; Rocky Mountaineers  
WCO-Red Roberts' Orch.  
★WDAF-News; Moonbeams  
WBCB-Music You Want  
★WENR-Globe Trotter  
WHAS-Bob Hutsell  
WHO-Sports  
★WMIN-News; Dance Time  
WOW-Aunt Sally  
★WSM-Radio Newsreel  
WTCN-Music You Want  
**11:15 CST P.M. 10:15 MST**  
Del Courtney's Orch.: KLP  
KOIL WLOL WGN  
Jack Teagarden's Orch.: KELO  
WMS KSO  
Southern Rivers: WHO  
Harry James' Orch.: KMBC  
CKY-Talk  
KGHL-Fight for Freedom  
KSTP-Knights of Note  
WENR-Richard Humber's Orch.  
WGN-Del Courtney's Orch.  
WMIN-Gordy Bowen  
**11:30 CST P.M. 10:30 MST**  
★Stanley Kenton's Orch.; News:  
KMA KSCJ KELO WSM KOA  
WBCB WTCN KGHL WDAY  
★Radio Newsreel: CBK CJRM  
★Dark Fantasy; News: WLW  
KROC KFYO WOW KSTP  
WDAF  
Hal Leonard's Orchestra: KLPM  
WGN  
★Claude Thornhill's Orchestra;  
News: WNAX WMFG WJR  
★Ramon Ramos' Orch.; News:  
KOIL KDAL KMBC WBBM  
WMT KGLO KFAB KRNT  
KMOX  
★News: KSL WHO  
Masterworks: WCO WHAS  
CKY-Calling the Fur Trade  
★KOA-News; Ranch Boys  
WENR-Lou Breese's Orch.  
WLOL-Dance Orch.  
WMIN-Dixieland Band  
**11:45 CST P.M. 10:45 MST**  
★Stanley Kenton's Orch.; News:  
WBCB  
★Radio Newsreel: CJRM CKX  
Dick Jurgens' Orchestra: KLPM  
WGN  
★News: WMT CKY  
KOA-Broadmoo Orch.  
KSL-Hardy & Halliday  
WHO-Sammy Kaye's Orch.  
WMIN-Moon Magic  
**12:00 CST Mid. 11:00 MST**  
Red Nichols' Orch.: KFAB KGLO  
Ray Noble's Orch.: KLPM KSO  
WLOL  
Bill Clifford's Orch.: KGHL  
★News: CBK  
Music You Want: WTCN  
★News: KOA KRNT KROC  
KSTP KMOX  
KMBC-Weather  
KSL-Masterworks of Music  
WBBM-Ralph Barlow's Orch.  
WCO-Night Owl Club  
WBCB-Weather & Hydro  
WENR-Music You Want  
WGN-Les Brown's Orch.  
WHAS-Dream Serenade  
WMAQ-Harl Smith's Orch.  
WMIN-Family Party  
WOW-Dance Rhythms  
End of Friday Programs

**9:15 CST P.M. 8:15 MST**  
World Affairs: CBK CKX CJRM  
CKY  
Boxing Bout: WLOL KOIL WMT  
KSO WGN  
Rochester Civic Orch.: KELO  
KROC-Valencians  
WMIN-Serenade  
**9:30 CST P.M. 8:30 MST**  
Young America Wants to Help:  
KRNT  
Speakers include Mrs. F. D.  
Roosevelt, Mrs. John G. Winant,  
wife of American ambassador to  
Court of St. James, and Mrs.  
Kermit Roosevelt, founder and  
national chairman of the organiza-  
tion.  
Al Pearce's Gang; Andy Devine;  
Artie Auerbach: WMFG KOIL  
KMOX KDAL WKBH KGLO  
WCO KFAB WHAS WHLB  
WBBM KSL WMT WNAX  
★News Here & Abroad: WENR  
★Radio Newsreel: CBK CKY  
Studio X: KOA  
Boxing Bout: KLPM  
Grand Central Station: WMAQ  
WOW WDAF WDAY KGHL  
KFYO KSTP WHO  
Lum & Abner: WENR  
CKX-Designed for Dancing  
KELO-Organ Moods  
KIRO-Swing Time  
★KMBC-News; Sports  
KSCJ-Keyboard Melodies  
WBCB-Transcrambling  
WSM-Defense in Action  
WTCN-Front Page of the Air  
**9:45 CST P.M. 8:45 MST**  
★News of the World: KROC  
Ted Steele's Orch.: WTCN KSCJ  
WBCB KROC KELO  
CKX-Melody Time  
KMBC-Western Echoes  
WENR-What's New in the News  
WJR-University of Michigan  
WMIN-Vic Sell  
WTCN-Lum & Abner  
**10:00 CST P.M. 9:00 MST**  
Fred Waring in Pleasure Time:  
KOA WHO KGHL WMAQ  
(also see 6 p.m. CST)  
Muggsie Spanier's Orch.: KMA  
WTCN  
Amos 'n' Andy: KSL KMBC  
(also at 6 p.m. CST)  
Spotlight Bands: KLPM WLOL  
WGN  
Featured tonight is Frankie  
Masters' orchestra.  
Northern Messenger: CJRM CBK  
CKY  
Mel Allen on Sports: KFAB  
★News: KIRO KRNT KROC  
KSCJ WDAY WJR WKBH  
WMFG WDAF WMT WNAX  
WOW WHAS WBBM  
CKX-Roy Brown's Orch.  
★KFYO-Weather; News You  
Haven't Heard  
★KGLO-News; Sports  
KMOX-Ben Feld Show  
KSO-Lum & Abner  
KSTP-Brooks Henderson  
WCO-Cedric Adams  
WBCB-Fitgers Treat the Crowd  
WENR-To be announced  
★WMIN-News; Music  
WSM-World in Review  
**10:15 CST P.M. 9:15 MST**  
Lanny Ross, tr.: KMBC KSL  
(also see 6:15 p.m. CST)  
Dance Orch.: KOIL KDAL WHLB  
WMFG WKBH KFAB  
Muggsie Spanier's Orch.: KSCJ  
KELO KROC  
Billy Keaton's Variety Show:  
KLPM WLOL  
★News: KMA KOA KSO WHO  
WBCB KMOX KGHL WMAQ  
Sports: WNAX WOW  
KFYO-Console Chords  
KRNT-Organ Poems  
KSTP-Tavern Troopet  
WBBM-Sports  
WCO-Harold Deutsch  
WDAF-Dance Orch.  
WDAF-Weather; Today in Sports  
WENR-World's Finest Music  
WGN-Chicago at Night  
WHAS-Walsh Looks 'Em Over  
WJR-Fifty-Yard Line Revue  
WMIN-Swing Session  
★WMT-World Today  
★WSM-Radio Newsreel  
**10:30 CST P.M. 9:30 MST**  
Sammy Kaye's Orch.: KSCJ  
KELO KFYO KROC WTCN  
KMA  
Music for Everyone: WSM  
A Time of War: CBK CKY CKX  
Playhouse: KSL (also see 8 p.m.  
CST)  
Jimmy Dorsey's Orch.: KGLO  
WKBH WNAX KFAB KDAL  
WMFG WHAS WMT  
★News: WNAX WGN WBBM  
Sports: WCO WDAY KMOX  
KGHL-Touchdown Tips  
KMBC-Treasure Chest of Melody  
KOA-Pete Smythe's Orch.  
★KOIL-News; This Will Happen  
KRNT-Musical Masterworks  
KSO-Music You Want  
KSTP-Stan Lonmax

WDAF-Weather; Dance Orch.  
WBCB-From the Flame  
WENR-Rhythm at Random  
WGY-To be announced  
WHO-Barrel of Fun  
WLOL-Tune of Tonight  
★WMAQ-News; Dance Music  
WMIN-Post Parade  
WOW-Music Box  
**10:45 CST P.M. 9:45 MST**  
Jimmy Dorsey's Orch.: WCO  
WJR  
Sammy Kaye's Orch.: WDAY  
WBCB  
Music for Everyone: WOW  
KSTP  
Johnny Messner's Orch.: WLOL  
KGHL-Bandwagon  
KMOX-Moonlight Serenade  
KOIL-Time Out for Sports  
WBBM-Man on the Street  
★WENR-News; Sports  
WGN-Griff Williams' Orch.  
WMIN-Gus Arnheim's Orch.  
**11:00 CST P.M. 10:00 MST**  
★News; Southern Rivers: KFYO  
WDAY WMAQ  
★News; Jack Teagarden's Orch.:  
KELO KSCJ KMA  
Hugh Bancroft, organist: CBK  
CKX CJRM  
★News; Harry James' Orch.:  
KFAB WCO WKBH WHLB  
KGLO WNAX WBBM WMT  
KRNT WJR  
Vaughn Monroe's Orch.: KOIL  
WLOL WGN  
★News: CKY KSTP  
KGHL-Things to Buy  
★KMBC-News; World Today  
★KMOX-News; Masterworks of  
Music  
KOA-Music by Shrednik  
KSL-Sports; Rocky Mountaineers  
WCO-Red Roberts' Orch.  
★WDAF-News; Moonbeams  
WBCB-Music You Want  
★WENR-Globe Trotter  
WHAS-Bob Hutsell  
WHO-Sports  
★WMIN-News; Dance Time  
WOW-Aunt Sally  
★WSM-Radio Newsreel  
WTCN-Music You Want  
**11:15 CST P.M. 10:15 MST**  
Del Courtney's Orch.: KLP  
KOIL WLOL WGN  
Jack Teagarden's Orch.: KELO  
WMS KSO  
Southern Rivers: WHO  
Harry James' Orch.: KMBC  
CKY-Talk  
KGHL-Fight for Freedom  
KSTP-Knights of Note  
WENR-Richard Humber's Orch.  
WGN-Del Courtney's Orch.  
WMIN-Gordy Bowen  
**11:30 CST P.M. 10:30 MST**  
★Stanley Kenton's Orch.; News:  
KMA KSCJ KELO WSM KOA  
WBCB WTCN KGHL WDAY  
★Radio Newsreel: CBK CJRM  
★Dark Fantasy; News: WLW  
KROC KFYO WOW KSTP  
WDAF  
Hal Leonard's Orchestra: KLPM  
WGN  
★Claude Thornhill's Orchestra;  
News: WNAX WMFG WJR  
★Ramon Ramos' Orch.; News:  
KOIL KDAL KMBC WBBM  
WMT KGLO KFAB KRNT  
KMOX  
★News: KSL WHO  
Masterworks: WCO WHAS  
CKY-Calling the Fur Trade  
★KOA-News; Ranch Boys  
WENR-Lou Breese's Orch.  
WLOL-Dance Orch.  
WMIN-Dixieland Band  
**11:45 CST P.M. 10:45 MST**  
★Stanley Kenton's Orch.; News:  
WBCB  
★Radio Newsreel: CJRM CKX  
Dick Jurgens' Orchestra: KLPM  
WGN  
★News: WMT CKY  
KOA-Broadmoo Orch.  
KSL-Hardy & Halliday  
WHO-Sammy Kaye's Orch.  
WMIN-Moon Magic  
**12:00 CST Mid. 11:00 MST**  
Red Nichols' Orch.: KFAB KGLO  
Ray Noble's Orch.: KLPM KSO  
WLOL  
Bill Clifford's Orch.: KGHL  
★News: CBK  
Music You Want: WTCN  
★News: KOA KRNT KROC  
KSTP KMOX  
KMBC-Weather  
KSL-Masterworks of Music  
WBBM-Ralph Barlow's Orch.  
WCO-Night Owl Club  
WBCB-Weather & Hydro  
WENR-Music You Want  
WGN-Les Brown's Orch.  
WHAS-Dream Serenade  
WMAQ-Harl Smith's Orch.  
WMIN-Family Party  
WOW-Dance Rhythms  
End of Friday Programs

**9:15 CST P.M. 8:15 MST**  
World Affairs: CBK CKX CJRM  
CKY  
Boxing Bout: WLOL KOIL WMT  
KSO WGN  
Rochester Civic Orch.: KELO  
KROC-Valencians  
WMIN-Serenade  
**9:30 CST P.M. 8:30 MST**  
Young America Wants to Help:  
KRNT  
Speakers include Mrs. F. D.  
Roosevelt, Mrs. John G. Winant,  
wife of American ambassador to  
Court of St. James, and Mrs.  
Kermit Roosevelt, founder and  
national chairman of the organiza-  
tion.  
Al Pearce's Gang; Andy Devine;  
Artie Auerbach: WMFG KOIL  
KMOX KDAL WKBH KGLO  
WCO KFAB WHAS WHLB  
WBBM KSL WMT WNAX  
★News Here & Abroad: WENR  
★Radio Newsreel: CBK CKY  
Studio X: KOA  
Boxing Bout: KLPM  
Grand Central Station: WMAQ  
WOW WDAF WDAY KGHL  
KFYO KSTP WHO  
Lum & Abner: WENR  
CKX-Designed for Dancing  
KELO-Organ Moods  
KIRO-Swing Time  
★KMBC-News; Sports  
KSCJ-Keyboard Melodies  
WBCB-Transcrambling  
WSM-Defense in Action  
WTCN-Front Page of the Air  
**9:45 CST P.M. 8:45 MST**  
★News of the World: KROC  
Ted Steele's Orch.: WTCN KSCJ  
WBCB KROC KELO  
CKX-Melody Time  
KMBC-Western Echoes  
WENR-What's New in the News  
WJR-University of Michigan  
WMIN-Vic Sell  
WTCN-Lum & Abner  
**10:00 CST P.M. 9:00 MST**  
Fred Waring in Pleasure Time:  
KOA WHO KGHL WMAQ  
(also see 6 p.m. CST)  
Muggsie Spanier's Orch.: KMA  
WTCN  
Amos 'n' Andy: KSL KMBC  
(also at 6 p.m. CST)  
Spotlight Bands: KLPM WLOL  
WGN  
Featured tonight is Frankie  
Masters' orchestra.  
Northern Messenger: CJRM CBK  
CKY  
Mel Allen on Sports: KFAB  
★News: KIRO KRNT KROC  
KSCJ WDAY WJR WKBH  
WMFG WDAF WMT WNAX  
WOW WHAS WBBM  
CKX-Roy Brown's Orch.  
★KFYO-Weather; News You  
Haven't Heard  
★KGLO-News; Sports  
KMOX-Ben Feld Show  
KSO-Lum & Abner  
KSTP-Brooks Henderson  
WCO-Cedric Adams  
WBCB-Fitgers Treat the Crowd  
WENR-To be announced  
★WMIN-News; Music  
WSM-World in Review  
**10:15 CST P.M. 9:15 MST**  
Lanny Ross, tr.: KMBC KSL  
(also see 6:15 p.m. CST)  
Dance Orch.: KOIL KDAL WHLB  
WMFG WKBH KFAB  
Muggsie Spanier's Orch.: KSCJ  
KELO KROC  
Billy Keaton's Variety Show:  
KLPM WLOL  
★News: KMA KOA KSO WHO  
WBCB KMOX KGHL WMAQ  
Sports: WNAX WOW  
KFYO-Console Chords  
KRNT-Organ Poems  
KSTP-Tavern Troopet  
WBBM-Sports  
WCO-Harold Deutsch  
WDAF-Dance Orch.  
WDAF-Weather; Today in Sports  
WENR-World's Finest Music  
WGN-Chicago at Night  
WHAS-Walsh Looks 'Em Over  
WJR-Fifty-Yard Line Revue  
WMIN-Swing Session  
★WMT-World Today  
★WSM-Radio Newsreel  
**10:30 CST P.M. 9:30 MST**  
Sammy Kaye's Orch.: KSCJ  
KELO KFYO KROC WTCN  
KMA  
Music for Everyone: WSM  
A Time of War: CBK CKY CKX  
Playhouse: KSL (also see 8 p.m.  
CST)  
Jimmy Dorsey's Orch.: KGLO  
WKBH WNAX KFAB KDAL  
WMFG WHAS WMT  
★News: WNAX WGN WBBM  
Sports: WCO WDAY KMOX  
KGHL-Touchdown Tips  
KMBC-Treasure Chest of Melody  
KOA-Pete Smythe's Orch.  
★KOIL-News; This Will Happen  
KRNT-Musical Masterworks  
KSO-Music You Want  
KSTP-Stan Lonmax

WDAF-Weather; Dance Orch.  
WBCB-From the Flame  
WENR-Rhythm at Random  
WGY-To be announced  
WHO-Barrel of Fun  
WLOL-Tune of Tonight  
★WMAQ-News; Dance Music  
WMIN-Post Parade  
WOW-Music Box  
**10:45 CST P.M. 9:45 MST**  
Jimmy Dorsey's Orch.: WCO  
WJR  
Sammy Kaye's Orch.: WDAY  
WBCB  
Music for Everyone: WOW  
KSTP  
Johnny Messner's Orch.: WLOL  
KGHL-Bandwagon  
KMOX-Moonlight Serenade  
KOIL-Time Out for Sports  
WBBM-Man on the Street  
★WENR-News; Sports  
WGN-Griff Williams' Orch.  
WMIN-Gus Arnheim's Orch.  
**11:00 CST P.M. 10:00 MST**  
★News; Southern Rivers: KFYO  
WDAY WMAQ  
★News; Jack Teagarden's Orch.:  
KELO KSCJ KMA  
Hugh Bancroft, organist: CBK  
CKX CJRM  
★News; Harry James' Orch.:  
KFAB WCO WKBH WHLB  
KGLO WNAX WBBM WMT  
KRNT WJR  
Vaughn Monroe's Orch.: KOIL  
WLOL WGN  
★News: CKY KSTP  
KGHL-Things to Buy  
★KMBC-News; World Today  
★KMOX-News; Masterworks of  
Music  
KOA-Music by Shrednik  
KSL-Sports; Rocky Mountaineers  
WCO-Red Roberts' Orch.  
★WDAF-News; Moonbeams  
WBCB-Music You Want  
★WENR-Globe Trotter  
WHAS-Bob Hutsell  
WHO-Sports  
★WMIN-News; Dance Time  
WOW-Aunt Sally  
★WSM-Radio Newsreel  
WTCN-Music You Want  
**11:15 CST P.M. 10:15 MST**  
Del Courtney's Orch.: KLP  
KOIL WLOL WGN  
Jack Teagarden's Orch.: KELO  
WMS KSO  
Southern Rivers: WHO  
Harry James' Orch.: KMBC  
CKY-Talk  
KGHL-Fight for Freedom  
KSTP-Knights of Note  
WENR-Richard Humber's Orch.  
WGN-Del Courtney's Orch.  
WMIN-Gordy Bowen  
**11:30 CST P.M. 10:30 MST**  
★Stanley Kenton's Orch.; News:  
KMA KSCJ KELO WSM KOA  
WBCB WTCN KGHL WDAY  
★Radio Newsreel: CBK CJRM  
★Dark Fantasy; News: WLW  
KROC KFYO WOW KSTP  
WDAF  
Hal Leonard's Orchestra: KLPM  
WGN  
★Claude Thornhill's Orchestra;  
News: WNAX WMFG WJR  
★Ramon Ramos' Orch.; News:  
KOIL KDAL KMBC WBBM  
WMT KGLO KFAB KRNT  
KMOX  
★News: KSL WHO  
Masterworks: WCO WHAS  
CKY-Calling the Fur Trade  
★KOA-News; Ranch Boys  
WENR-Lou Breese's Orch.  
WLOL-Dance Orch.  
WMIN-Dixieland Band  
**11:45 CST P.M. 10:45 MST**  
★Stanley Kenton's Orch.; News:  
WBCB  
★Radio Newsreel: CJRM CKX  
Dick Jurgens' Orchestra: KLPM  
WGN  
★News: WMT CKY  
KOA-Broadmoo Orch.  
KSL-Hardy & Halliday  
WHO-Sammy Kaye's Orch.  
WMIN-Moon Magic  
**12:00 CST Mid. 11:00 MST**  
Red Nichols' Orch.: KFAB KGLO  
Ray Noble's Orch.: KLPM KSO  
WLOL  
Bill Clifford's Orch.: KGHL  
★News: CBK  
Music You Want: WTCN  
★News: KOA KRNT KROC  
KSTP KMOX  
KMBC-Weather  
KSL-Masterworks of Music  
WBBM-Ralph Barlow's Orch.  
WCO-Night Owl Club  
WBCB-Weather & Hydro  
WENR-Music You Want  
WGN-Les Brown's Orch.  
WHAS-Dream Serenade  
WMAQ-Harl Smith's Orch.  
WMIN-Family Party  
WOW-Dance Rhythms  
End of Friday Programs

**9:15 CST P.M. 8:15 MST**  
World Affairs: CBK CKX CJRM  
CKY  
Boxing Bout: WLOL KOIL WMT  
KSO WGN  
Rochester Civic Orch.: KELO  
KROC-Valencians  
WMIN-Serenade  
**9:30 CST P.M. 8:30 MST**  
Young America Wants to Help:  
KRNT  
Speakers include Mrs. F. D.  
Roosevelt, Mrs. John G. Winant,  
wife of American ambassador to  
Court of St. James, and Mrs.  
Kermit Roosevelt, founder and  
national chairman of the organiza-  
tion.  
Al Pearce's Gang; Andy Devine;  
Artie Auerbach: WMFG KOIL  
KMOX KDAL WKBH KGLO  
WCO KFAB WHAS WHLB  
WBBM KSL WMT WNAX  
★News Here & Abroad: WENR  
★Radio Newsreel: CBK CKY  
Studio X: KOA  
Boxing Bout: KLPM  
Grand Central Station: WMAQ  
WOW WDAF WDAY KGHL  
KFYO KSTP WHO  
Lum & Abner: WENR  
CKX-Designed for Dancing  
KELO-Organ Moods  
KIRO-Swing Time  
★KMBC-News; Sports  
KSCJ-Keyboard Melodies  
WBCB-Transcrambling  
WSM-Defense in Action  
WTCN-Front Page of the Air  
**9:45 CST P.M. 8:45 MST**  
★News of the World: KROC  
Ted Steele's Orch.: WTCN KSCJ  
WBCB KROC KELO  
CKX-Melody Time  
KMBC-Western Echoes  
WENR-What's New in the News  
WJR-University of Michigan  
WMIN-Vic Sell  
WTCN-Lum & Abner  
**10:00 CST P.M. 9:00 MST**  
Fred Waring in Pleasure Time:  
KOA WHO KGHL WMAQ  
(also see 6 p.m. CST)  
Muggsie Spanier's Orch.: KMA  
WTCN  
Amos 'n' Andy: KSL KMBC  
(also at 6 p.m. CST)  
Spotlight Bands: KLPM WLOL  
WGN  
Featured tonight is Frankie  
Masters' orchestra.  
Northern Messenger: CJRM CBK  
CKY  
Mel Allen on Sports: KFAB  
★News: KIRO KRNT KROC  
KSCJ WDAY WJR WKBH  
WMFG WDAF WMT WNAX  
WOW WHAS WBBM  
CKX-Roy Brown's Orch.  
★KFYO-Weather; News You  
Haven't Heard  
★KGLO-News; Sports  
KMOX-Ben Feld Show  
KSO-Lum & Abner  
KSTP-Brooks Henderson  
WCO-Cedric Adams  
WBCB-Fitgers Treat the Crowd  
WENR-To be announced  
★WMIN-News; Music  
WSM-World in Review  
**10:15 CST P.M. 9:15 MST**  
Lanny Ross, tr.: KMBC KSL  
(also see 6:15 p.m. CST)  
Dance Orch.: KOIL KDAL WHLB  
WMFG WKBH KFAB  
Muggsie Spanier's Orch.: KSCJ  
KELO KROC  
Billy Keaton's Variety Show:  
KLPM WLOL  
★News: KMA KOA KSO WHO  
WBCB KMOX KGHL WMAQ  
Sports: WNAX WOW  
KFYO-Console Chords  
KRNT-Organ Poems  
KSTP-Tavern Troopet  
WBBM-Sports  
WCO-Harold Deutsch  
WDAF-Dance Orch.  
WDAF-Weather; Today in Sports  
WENR-World's Finest Music  
WGN-Chicago at Night  
WHAS-Walsh Looks 'Em Over  
WJR-Fifty-Yard Line Revue  
WMIN-Swing Session  
★WMT-World Today  
★WSM-Radio Newsreel  
**10:30 CST P.M. 9:30 MST**  
Sammy Kaye's Orch.: KSCJ  
KELO KFYO KROC WTCN  
KMA  
Music for Everyone: WSM  
A Time of War: CBK CKY CKX  
Playhouse: KSL (also see 8 p.m.  
CST)  
Jimmy Dorsey's Orch.: KGLO  
WKBH WNAX KFAB KDAL  
WMFG WHAS WMT  
★News: WNAX WGN WBBM  
Sports: WCO WDAY KMOX  
KGHL-Touchdown Tips  
KMBC-Treasure Chest of Melody  
KOA-Pete Smythe's Orch.  
★KOIL-News; This Will Happen  
KRNT-Musical Masterworks  
KSO-Music You Want  
KSTP-Stan Lonmax

WDAF-Weather; Dance Orch.  
WBCB-From the Flame  
WENR

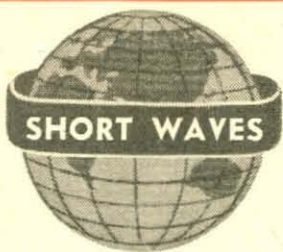

# HUNGARIAN RADIO STREAMLINES PROGRAMS TO U.S.

## FM Network Planned

## Hitler's Worthless Promises Bared on U.S. Short Waves

## R. A. F. Gets Girl Friend



Edited by

Charles A. Morrison

President, International DX'ers Alliance

**H**AT4 (9.125) has been providing an interesting program service to North America for several years. Two factors have kept this program from being as valuable as it otherwise might have been. It came on at too early an hour and the English features—including English news bulletins—weren't scheduled at any regular set times. Over a year ago I mentioned these two facts to one of the Hungarian consular officials in this country. Starting November 1, these two faults of the Budapest programs were remedied. On that date the timing for the transmissions was changed and regular set program features were inaugurated. Under HAT4's (9.125) new streamline policy the transmissions for North America are broadcast nightly from 7:00 to 9:00 p.m. CST.



FIRST IN SERIES NBC is short-waving to outlying U. S. bases was a salute to U. S. Army Base at Trinidad, starring Glenn Miller (left) with band and vocalist Marion Hutton (center), Allen Prescott (right) as emcee

### European News in English

Daily		Morning		
CST	MST	CITY	STATION	DIAL
6:30 a.m.	5:30 a.m.	Berlin	DJL	15.11
			DXT	15.23
7:00 a.m.	6:00 a.m.	London	GSF	15.14
7:15 a.m.	6:15 a.m.	Rome	2R08	17.82
7:25 a.m.	6:25 a.m.	Finland	OIE	15.19
7:30 a.m.	6:30 a.m.	Berlin	DJL	15.11
			DJB	15.20
8:30 a.m.	7:30 a.m.	Holland	PCJ	15.22
9:40 a.m.	8:40 a.m.	Rome	2R06	15.30
10:00 a.m.	9:00 a.m.	London	GSF	15.14
10:30 a.m.	9:30 a.m.	Berlin	DJB	15.20
11:00 a.m.	10:00 a.m.	Rome	2R06	15.30
11:30 a.m.	10:30 a.m.	Berlin	DJB	15.20
Daily		Afternoon		
12:00 noon	11:00 a.m.	London	GSV	17.81
12:05 p.m.	11:05 a.m.	Finland	OIE	15.19
12:30 p.m.	11:30 a.m.	Berlin	DZD	10.54
1:00 p.m.	12:00 noon	Rome	2R06	15.30
1:30 p.m.	12:30 p.m.	Berlin	DXZ	9.57
2:30 p.m.	1:30 p.m.	Berlin	DZD	10.54
2:45 p.m.	1:45 p.m.	London	GSP	15.31
			GSI	15.26
2:50 p.m.	1:50 p.m.	Finland	OIE	15.19
3:00 p.m.	2:00 p.m.	Rome	2R06	15.30
3:15 p.m.	2:15 p.m.	Berlin	DXC2	11.74
			DXZ	9.57
4:20 p.m.	3:20 p.m.	Rome	2R04	11.81
4:45 p.m.	3:45 p.m.	London	GSD	11.75
5:00 p.m.	4:00 p.m.	Berlin	DJB	15.20
			DJD	11.77
		Paris	Y	9.52
5:00 p.m.	4:00 p.m.	Moscow	RV96	15.23
			RAN	9.60
			OIE	15.19
			OFE	11.78
Daily		Evening		
6:55 p.m.	5:55 p.m.	Finland	OIE	15.19
			OFE	11.78
7:00 p.m.	6:00 p.m.	Stock'm	SBT	15.15
7:00 p.m.	6:00 p.m.	London	GSC	9.58
			GSD	11.75
7:20 p.m.	6:20 p.m.	Budapest	HAT4	9.125
7:30 p.m.	6:30 p.m.	Berlin	DJD	11.77
			DZD	10.54
		Paris	Y	9.52
8:00 p.m.	7:00 p.m.	Rome	2R04	11.81
			2R018	9.76
			2R03	9.63
8:00 p.m.	7:00 p.m.	London	GSC	9.58
			GSL	6.11
9:30 p.m.	8:30 p.m.	Berlin	DJD	11.77
			DZD	10.54
		Paris	Y	9.52
9:30 p.m.	8:30 p.m.	Rome	2R018	9.76
			2R03	9.63
10:30 p.m.	9:30 p.m.	London	GSC	9.58
			GSL	6.11
11:00 p.m.	10:00 p.m.	Berlin	DZD	10.54
			DXZ	9.57
			DXJ	7.24
			DXP	6.03
11:00 p.m.	10:00 p.m.	Rome	2R04	11.81

Hitler and Norway, Hitler and representative government, etc.

#### American FM Network Planned

Few readers will realize that FM radio, which a couple of years ago was totally unknown, has already progressed to the point where plans are being pushed for a Coast-to-Coast web which will have outlets in more than forty principal cities, with approximately seventy-five percent of the national population living within the proposed service areas.

The American network, FM's first chain organization, has filed its application for a key outlet in New York City. The new station, if approved by the FCC, will be located in the Lincoln Building, with transmitter and radiating antenna at the same site.

Already operating are two of the network's stations in New England—W43B and W39B—which have a combined coverage capable of reaching ninety-three percent of the population in those six states. W53PH, Philadelphia, another outlet of the American network, will soon make its debut.

Other stations of the chain already on the air with daily schedules but not as yet linked up for program exchange, are W47V, Nashville; W55M, Milwaukee; W45D, Detroit; W51R, Rochester, and W45CM, Columbus. In addition, W41MM, on the summit of Clingman's Peak in western North Carolina, will be operating shortly.

#### Program Particulars

I suggest you listen to: "Over to You," designed for men of the Royal Air Force in Canada, heard Fridays at 4:15 p.m. CST over London stations GSC (9.58), GSD (11.75). By the way, "Over to You" includes a "Radio Girl Friend." This is Miss Jane Welsh, a pretty blonde who wears her honey-colored hair in a page-boy bob and whose disposition is as charming as it looks. According to London Calling, she won't merely talk to the R. A. F. boys; she's prepared to answer any

number of letters and she will visit the boys' parents in their homes so as to give them the personal news they are longing for.

#### Meet Robert Harris, Announcer

How many of you when listening to the news bulletins from London have recognized the voice of one of the announcers? You are right, it is none other than Robert Harris, the man who played opposite Jane Cowl in New York in Noel Coward's "Easy Virtue," opposite Peggy O'Neil in Barrie's "Little Minister" and as Oberon in "A Midsummer Night's Dream."

Robert Harris is slight, quiet, has aquiline good looks. Born in Somerset in 1900, he went to Sherborne and Oxford, where he took English literature. He did some bits in the Oxford Dramatic Society productions, liked it, went on to the Royal Academy of Dramatic Art, got his first important part in one of the early Clemence Dane plays.

Too young for the last war—too old for this one, Harris wanted to do his share, joined up with the BBC as a news reader in 1940. Harris has been in America several times; has played in Washington, Philadelphia, Chicago, Boston and New York.

#### General Notes

DXY (9.525), Warsaw, Poland, the latest outlet to be added to the German short-wave network, seems to be on the air intermittently from 10:00 a.m. to 10:00 p.m. CST . . . DJB (15.20), Berlin, has been dropped from the North American service for the winter. DXP (6.03), replacing DJB, carries the North American program from 3:50 p.m. to 12:00 mid. CST . . . Frequency changes in Australia's transmissions to North America: 6:20 to 7:05 a.m. CST, to eastern United States, over VLG2 (9.54) and VLQ7 (11.88); 11:55 p.m. to 12:40 a.m. CST, to western United States, over VLG2 (9.54) and VLQ2 (11.87).

#### Important Stations

Megacycles or thousands of kilocycles shown			
COK, Cuba	11.616	RNE, U.S.S.R.	12.00
CSW7, Portugal	9.785	RV96, "	16.23, 15.11
DJB, Germany	15.20	SBT, Sweden	15.155
DJD, "	11.77	TAP, Turkey	9.485
DJL, "	15.11	TG2, Guatemala	6.19
DJQ, "	15.28	TGWA, "	9.685, 15.17
DXM, "	7.27	VLG, Australia	9.58
DXZ, Warsaw	9.57	VLQ2, "	9.54
DXJ, Germany	7.24	VLQ6, "	15.23
DXP, "	6.03	VLQ, "	9.615
DZD, "	10.543	VLQ2, "	11.87
EIRE, Ireland	17.84	VLQ5, "	9.68
	15.12	VLQ7, "	11.88
FZI, Brazzaville, Fr.		WBOS, Boston, Mass.	
Equatorial Africa	11.97		11.87, 9.57, 6.14
GSB, England	9.51	WCAB, Philadelphia, Pa.	
GSC, "	9.58		6.06, 9.59, 15.27
GSD, "	11.75	WCBX, New York City	
GSF, "	15.14		17.83, 15.27, 9.65
GSI, "	15.28		6.17, 11.83, 6.12
GSL, "	6.11	WGEA, Schenectady, N. Y.	
GSP, "	15.31		21.50, 15.33, 9.55
GSV, "	17.81	WGOE, Schenectady, N. Y.	
HAT4, Hungary	9.125		9.59
HEL, Switzerland	9.945	WLWO, Cincinnati, Ohio	
HCJB, Ecuador	12.46		15.25, 11.71
HER4, Switzerland	9.535		9.59, 6.06
HP5A, Panama	11.70	WNBI, New York City	
HP5G, "	11.78		11.89, 6.100, 15.15
HVJ, Vatican City	11.74	WRCA, N. Y. City	
Indo-China	11.78		9.67, 17.78
JLG4, Japan	15.105	WRUL-WRULW, Boston, Mass.	
JZI, "	9.535		17.75
JZJ, "	11.80		15.35, 15.25, 15.13
JZK, "	15.16		11.79, 11.73, 6.04
KGEI, San Francisco, Calif.	9.53, 9.67, 15.33	XGOY, China	
MTCY, Manchukuo	11.78		9.635
OAX4Z, Peru	6.032	Y, France	9.52, 11.845
OIE, Finland	15.19	2R03, Italy	
OFE, "	11.78	2R04, "	11.81
PCJ, Holland	15.22	2R06, "	15.30
RAN, U.S.S.R.	9.60	2R08, "	17.82
		2R018, "	9.76

SEE SHORT-WAVE PROGRAM LISTINGS OPPOSITE PAGE

Nightly features are now as follows: 7:03 p.m., news in Hungarian; 7:20 p.m., news in English; 8:10 p.m., review of the press and details of the following day's programs, in Hungarian; 8:25 p.m., "Spotlight on the News" and details of the next day's broadcast, in English; 8:40 p.m., news in Slovak and Ruthenian. In addition, regular weekly features will include: Sundays, 7:40 p.m., "Messages to Overseas Hungarians," in Hungarian; 7:50 p.m., in English; Mondays and Fridays, 8:35 p.m., news in Esperanto; Wednesdays and Saturdays, 7:40 p.m., Hungarian newsletter, in Hungarian; 7:50 p.m. CST in English. The programs from Budapest also include some very fine musical features, such as Hungarian folk-songs, operatic arias, symphonic renditions

#### "Hitler Betrayed by Himself"

"Hitler Betrayed by Himself" is the title of a new series of very interesting programs offered by NBC Sundays at 11:30 a.m. over WNBI (15.15) and WRCA (17.78) and at 9:30 p.m. CST over WRCA (9.67).

The program is based on Hitler's own writings and speeches since the publication of his "Mein Kampf," written by Count Roussy de Sales, outstanding American journalist, and Fernand Auberjonois. One voice presents Hitler's promises and the other voice recalls his performances, so that listeners throughout the world may evaluate for themselves Hitler's propaganda strategy in relationship to his actions.

Such subjects as the following are dealt with: Hitler and Stalin, Hitler and Chamberlain, promises to France,



FRIDAY, Dec. 26, 1941

NIGHT

Where there is no listing for a station its preceding program is on the air.

6:00 EST P.M. 7:00 EDT News; Frazier Hunt, news; WABC WORC WEEL WBRY WGAN WCAX WKNE...

Recital Series: CBL CBA CBO CFNB News: WLBZ WSYB CBF-Le Choeur Lord Selkirk School...

8:15 EST P.M. 9:15 EDT Jose Bethancourt's Orch.: WJZ WEAN WMFF WRDO CFCF WLBZ...

10:15 EST P.M. 11:15 EDT Spotlight Band: WAAB WCOU WOR WLNH WSYB WLBZ WRDO WEAN CFCF...

Short-Wave Program Listings

Table with columns: Daily Programs, Special Programs, Saturday, December 20, Sunday, December 21, Monday, December 22, Tuesday, December 23, Wednesday, December 24, Thursday, December 25, Friday, December 26.



NEW WAR-TIME SCHEDULE FOR PACIFIC SHORT WAVE!

Brazilian Net Debuts

NBC Starts New Foreign Schedule

Edward R. Murrow on Vacation



Edited by Charles A. Morrison

President, International DX'ers Alliance

WITH the war in the Pacific going full blast, dozens of short-wave stations from Tokyo in the north to Java in the south have been put on a full twenty-four-hour emergency basis...

SEE SHORT-WAVE PROGRAM LISTINGS OPPOSITE PAGE

to look for it. All time Eastern Standard.

AUSTRALIA—12:55 to 1:40 a.m. directed to western North America over VLG3 (11.71) and VLQ (9.615); English news at 1:00 a.m.; 7:25 to 8:10 a.m. to eastern North America over VLG2 (9.54) and VLQ9 (7.25); English news at 7:30 a.m.; 10:25 to 11:10 a.m. to West Coast over VLG (9.58); English news at 10:30 a.m.

JAPAN—6:00 to 9:30 p.m. to eastern North America over JLG4 (15.105) and JZJ (11.80); English news at 6:00 and 9:10 p.m.; 10:25 p.m. to 1:25 a.m. to western North America over JZJ (11.80) and JZI (9.535); English news at 10:30 p.m. and 12:30 a.m.

CHINA—1:00 to 2:00 a.m. to western North America over XGOY (11.90); English news at 1:30 a.m.; 9:00 to 10:25 a.m. to eastern North America over XGOY (11.90); English news at 9:00 and 10:00 a.m.

PHILIPPINES—6:25 to 7:30 a.m. (National Defense Station) over KZND (8.79); KZRH (9.64), 5:00 p.m. to 11:00 a.m.; KZRM (9.57), 4:00 to 10:00 a.m.; KZIB (9.502), 4:00 to 10:00 a.m.; KZRF (6.14), 4:30 to 10:30 a.m.; KZRC (6.105), 3:00 to 9:30 a.m.; KZIB (6.058), 4:00 to 10:00 a.m.

FIJI ISLANDS—VPD2 (15.16), 4:30 to 5:30 p.m.; VPD2 (11.895), 10:30 to 11:30 p.m.; VPD2 (9.535), 12:00 mid. to 12:35 a.m.; 4:50 to 5:00 a.m.

HONG KONG—ZBW3 (9.525), 5:00 to 10:30 a.m.

FRENCH INDO-CHINA—"Radio Saigon" (11.775), 12:00 mid. to 12:30 a.m.; 5:30 to 9:30 a.m.; 10:30 to 11:00 a.m.; 7:00 to 7:20 p.m.; English news at 6:30 and 10:30 a.m.

MALAY STATES—ZHP4 (11.88), 4:30 to 10:15 a.m.; ZHP1 (9.700), 4:50 to 10:30 a.m.; ZHP3 (7.25), 6:00 to 10:15 a.m.; ZHP2 (6.175), 4:40 to 9:40 a.m.

THAILAND—HSP5 (11.72), 6:00 to 9:00 a.m.; HSP5 (6.04), 7:00 to 10:00 a.m.

BURMA—XYZ (6.007), 1:30 to 10:00 a.m.; 9:00 to 11:30 p.m.

NETHERLANDS EAST INDIES—YDC (15.15), PLP (11.00), PLS (10.365), YDB (9.55), 4:40 to 10:40 a.m.; 5:40 to 7:40 p.m.; 10:40 p.m. to 2:20 a.m.

In listing these schedules it must be borne in mind that these are the transmissions that are radiated in ordinary times but many stations are now operating more or less continuously so that the above transmitters

may be actually on the air almost any time during this emergency. This department in MOVIE-RADIO GUIDE will bring you from week to week latest information concerning these Pacific war broadcasters.

NBC Inaugurates New Foreign-Language Schedule

Upon the shoulders of United States international broadcasters largely falls the burden of keeping people throughout the world informed as to the true policies and activities of our country in this time of great emergency. As a whole they are meeting the challenge nobly. By using greater power, more efficient beam antennae, a greater number of frequencies and more and more programs in foreign languages, they are finally giving the voice of the United States tremendous authority wherever listeners gather to listen, be it in the garrets of occupied countries, desert outposts of free territories or the cozy living-rooms of the democracies.

Last week I told you about the extensive schedule of foreign-language broadcasts that have just been initiated by the General Electric stations at Schenectady, N. Y. This week I have news concerning the latest and most ambitious foreign-language program undertaking of the National Broadcasting Company assisted by Westinghouse.

WBOS, Boston, owned by Westinghouse, is now carrying NBC's international programs daily from 8:00 a.m. to 1:00 a.m. EST with the exception of the hours from 6:00 to 8:00 p.m. From 6:00 to 7:00 p.m. WBOS originates its own programs in English and from 7:00 to 8:00 p.m. EST programs in Portuguese.

The complete foreign-language pattern of the NBC International Division which became effective on December 8 follows:

- TO EUROPE: 8:00 a.m.—English: WRCA (15.15), WNBI (17.78), WBOS (15.21) 9:30 a.m.—Swedish: WRCA (15.15), WNBI (17.78), WBOS (15.21) 10:00 a.m.—English: WRCA (15.15), WNBI (17.78), WBOS (15.21) 11:00 a.m.—French: WRCA (15.15), WNBI (17.78), WBOS (15.21) 12:00 noon—English: WRCA (15.15), WNBI (17.78), WBOS (15.21) 12:45 p.m.—English: WNBI (11.89), WRCA (15.15) 1:00 p.m.—Italian: WRCA (15.15), WNBI (11.89), WBOS (11.87) 1:30 p.m.—Italian: WRCA (15.15) 1:30 p.m.—Spanish: WNBI (11.89), WBOS (11.87) 2:00 p.m.—German: WRCA (15.15), WNBI (11.89), WBOS (11.87) 2:30 p.m.—Swedish: WRCA (9.67) 2:30 p.m.—Portuguese: WNBI (11.89), WBOS (11.87) 3:00 p.m.—French: WRCA (9.67), WNBI (11.89), WBOS (11.87) TO LATIN AMERICA: 3:55 p.m.—Spanish: WRCA (15.15), WNBI (17.78), WBOS (11.87) 4:30 p.m.—Portuguese: WRCA (15.15), WNBI (17.78), WBOS (11.87) 7:00 p.m.—Spanish: WRCA (9.67) 8:00 p.m.—Spanish: WBOS (11.87) 10:00 p.m.—English: WRCA (9.67), WBOS (11.87) 11:00 p.m.—Spanish: WRCA (9.67), WBOS (11.87)

New operating schedules for WRCA, WNBI and WBOS are as follows (EST):

For WRCA—8:00 a.m. to 2:15 p.m. on 15.15 and 2:30 to 3:40 p.m. on 9.67 to Europe; 3:55 to 6:45 p.m. on 15.15 and 7:00 p.m. to 1:00 a.m. on 9.67 megs to Latin America.

For WNBI—8:00 a.m. to 12:30 p.m. on

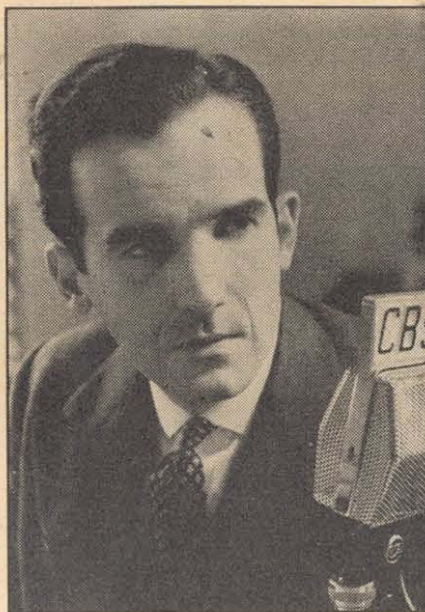

EDWARD R. MURROW: London CBS war correspondent home for five months to lecture, vacation

17.78 and 12:45 to 3:40 p.m. on 11.89 to Europe; 3:55 to 6:45 p.m. on 17.78 megs to Latin America.

For WBOS—8:00 a.m. to 12:45 p.m. on 15.21 and 1:00 to 3:40 p.m. on 11.87 to Europe; 3:55 p.m. to 1:00 a.m. on 11.87 megs to Latin America.

New Brazilian Network Makes Debut

Listeners who would like to hear the very best in Brazilian musical talent should not miss "Horo do Brasil" (Brazilian Hour), which is now broadcast daily from 6:00 to 7:00 p.m. EST over the brand-new Brazilian network consisting of the following stations: PSH (10.22), Rio de Janeiro; PRF3 (11.765 and 6.095), Sao

Paulo; PRE9 (6.105), Fortaleza, Ceara; PRA8 (6.01), Recife, Pernambuco, and PRC5 (4.865), Belem, Para.

PRF3 (11.765 and 6.095), Radiodifusora de Sao Paulo, P. O. Box 252, Sao Paulo, has only been on the air for about a month. One of the most powerful short-wave stations in South America—transmitter output rated at 25,000 watts—PRF3 may be heard with excellent signals on its frequency of 11.765 megs daily from 4:30 to 9:45 p.m. EST. Although most of the program material and the majority of the announcements are in Portuguese, occasionally station identifications or requests for reception reports are made in English or Spanish.

War News in English

Table with columns for Daily, Morning, Afternoon, and Evening. Rows list cities like Berlin, London, Rome, Tokyo, Moscow, Paris, etc., along with station call letters and frequencies.

Important Stations

Table listing stations and their frequencies in megacycles or thousands of kilocycles. Includes stations like WRCA, WNBI, WBOS, WRUL, etc.



# SHORT WAVES

Edited by CHARLES A. MORRISON, President, International DX'ers Alliance

## NEWS AND PROGRAM LISTINGS



### Cecil Brown Defies Death on Battleship "Repulse"

**S**PEAKING of thrills, did you hear CBS correspondent Cecil Brown's eye-witness description of the sinking of H. M. S. *Repulse*?

Aboard the *Repulse* during the actual attack, himself one of the rescued survivors, Brown kept a minute-by-minute diary of the terrible event from the time the ship's loudspeakers first bawled out a warning of approaching Japanese bombers until he found himself swimming around in the suffocating, oil-coated waters of the South China Sea.

Brown scribbled furiously away while wave after wave of high-level and torpedo bombers alternately flew over and attacked the valiant vessel, while great gaping wounds opened in her funnels, then in one side, then the other. Calmly he made a record for posterity while bombs burst on every side, while every gun on the great ship blazed away, while the loudspeakers warned, "Blow up your life-belts." Only when the loudspeakers uttered, "Abandon ship—God be with you," did he snap shut his notebook and, after throwing off his shoes, calmly slide into the murky, oil-covered waters.

Picked up later in an exhausted and semi-conscious state, Brown laconically remarked that his most bitter regret was leaving his new portable typewriter aboard the doomed ship, also, he wondered why not a single British fighter-plane showed up to give succor to the brave ship as she battled unsuccessfully for her life against overwhelming odds.

#### Not Scared—Just Out of Breath!

Then there was NBC's scoop pick-up from Manila during an actual bombing attack on the city. The scene was described from the top of the building that houses the studios of KZRH, NBC's affiliate in Manila. The gasping breathlessness of the announcer was not due to terror or alarm but to the fact that the elevator-boy had run out on them and he had been forced to run up eight flights of fire-escape. Got quite a kick out of hearing the balance of the raid-story direct from Manila after the network had cut it off.

Heard "Dr. Fu Manchu" Hitler's war-declaration speech over the Berlin radio, also that of his "echo" over the Rome radio. What capped the climax was London's word-for-word rebroadcast of both Hitler's and Mussolini's speeches for domestic reception. The average Englishman thinks that any language that he can't understand is funny, but this, coupled with Herr Hitler's screaming and Mussolini's blustering, actually "rolled them in the aisles."

#### About Face, Goebbels!

German propaganda has made a right-about-face. Up to America's entry into the war, Great Britain was solely to blame for everything, and, according to Berlin, warmonger



**CHRISTMAS CHEER** for Britain came via NBC international short-wave stations on Christmas Day when the Collegiate Choral Society made broadcasting debut at Radio City. Robert Shaw (left) is the conductor

Churchill's one aim was to make the United States a part of the British Empire. But now the story is so different. Today Roosevelt is the deep-dyed rascal that is solely responsible for the world plight. For England they have composed a song entitled, "It Is Now Just State Number Forty-Nine." Our one aim is to make England state number forty-nine. "Are you Britishers or forty-niners?" they ask the British. They even pulled a story out of the hat to the effect that in the Near East the Australian and English soldiers were fighting among themselves, the "Aussies" claiming that the British have sold out to America, that they are "forty-niners."

#### Pacific Roundup

Japan broadcasts to eastern North America daily from 2:55 to 6:30 p.m. PST over JLG4 (15.105) and JZJ (11.80); English news at 3:00 and 6:10 p.m. The first portion of the program

comes in with good signal strength over JLG4. The broadcast to western North America, daily 7:25 to 10:25 p.m. PST is broadcast over JZJ (11.80) and JZI (9.535); English news at 7:30 p.m. and 9:30 p.m. PST. JYW3 (11.725) and JVZ2 (11.815) are being heard with an all-Japanese program, approximately 1:00 to 6:00 p.m. PST . . . Melbourne, Australia, now broadcasts to eastern North America daily from 4:25 to 5:10 a.m. PST over VLG2 (9.54), and a new one, VLQ10 (9.59). Reception is much better over VLG2. News from Perth, West Australia, may be heard at 6:30 a.m. PST over VLW2 (9.65) . . . Reception from the Philippines is unfortunately poor at the present time. KZRH (9.64), Manila, an NBC affiliate, the best-heard station, broadcasts daily to 8:00 a.m. PST. The last two hours of the program, often heard with good strength, consist almost entirely not of war news but latest boogie-woogie records. News flashes are cut into the program.

#### Chungking Headache

In a desperate attempt to provide good reception for North American listeners for its press broadcasts, Chungking Radio has been shifting from frequency to frequency. Cur-

### Pacific Short-Wave Stations Gird for Action

rently XGOY broadcasts to the United States from 6:00 to 7:00 a.m. on 5.95 megs (heard poorly) and from 7:05 to 7:25 a.m. PST on approximately 9.495 megs (receives interference from XEWW, Mexico City) . . . Strategically located between the Manila and the Singapore fronts, news from Saigon, French Indo-China—even though Axis-dictated—is of considerable importance. The press bulletin broadcast over "Radio Saigon" (11.775) daily at 7:45 a.m. PST comes through with surprising strength. Station signs off at 8:00 a.m. with the "Marseillaise."

#### European Broadcasting Front

Simultaneously with Russia's astonishing swing from defeats to victories on the military front also came a decided improvement in reception from the U. S. S. R. The English period, 3:00 to 5:00 p.m. PST, now announced as Kuibyshev Calling, instead of the former Moscow Calling, is at the time of writing being heard on 15.23 megs. My belief is that the broadcasts are again originating from Moscow transmitters, repair of the damage done by Nazi bombs presumably having been made. Confirming this improvement in signal strength, CBS recently picked up Kuibyshev for the first time in two weeks.

Mary Brock—presumably the wife of New York *Times* correspondent Ray Brock—has been substituting recently for Martin Agronsky in NBC's pick-ups from TAP (9.465), Ankara, Turkey, is heard well in this country two or three days a week at 4:17 p.m. PST . . . Short-wave listeners who as yet haven't received verifications of their reception of former Free Greece station SVM are out of luck. Chas. M. Robinson of Waterloo, Iowa, notifies me that mail service to that country has been suspended, his registered report to SVM sent last April 2 having been returned after inspection by a German censor, whose swastika emblem appears on the envelope.

#### Short Wave at Home

International broadcasters, rising splendidly to the emergency, are broadcasting twenty-four hours daily, breaking into regular programs whenever news flashes come in. News room at almost any hour of the day or night resembles the editorial room of a metropolitan daily just before deadline. Short-wave listening-posts have added extra shifts and are doing yeoman duty in bringing latest news direct from the trouble spots of the world. Busy program-directors are rushing additional foreign news broadcasts into their upset schedules.

#### Sadistic Touch

On Saturdays at 6:40 p.m. PST Berlin Radio (DXJ, 7.24) is bringing before its microphones British soldiers recruited from Canada and the United States with messages to the folks at home.

**RECOGNIZING** the vastly increased importance of short wave to listeners now that the U. S. is fighting a total war, *Movie-Radio Guide* this week inaugurates a restyled, enlarged and improved short-wave department. Improvements to make short-wave listening easier, more profitable include:

1. Schedule of all war news broadcasts in English.
2. Guide to all transmissions beamed on North America.
3. More general short-wave program listings.
4. More tips for short-wave tuners-in.
5. More background color and comment.

—The Editors.

# SHORT-WAVE PROGRAM LISTINGS

## War News in English

Daily		Morning		Afternoon		Evening			
PST	MST	CITY	STATION	DIAL	PST	MST	CITY	STATION	DIAL
3:00 a.m.	4:00 a.m.	London	GRI	9.42	12:30 p.m.	1:30 p.m.	Berlin	DZD	10.54
3:30 a.m.	4:30 a.m.	Saigon		11.775	12:45 p.m.	1:45 p.m.	London	GRG	11.68
3:30 a.m.	4:30 a.m.	Berlin	DJB	15.20	1:00 p.m.	2:00 p.m.	Rome	2R06	15.30
4:30 a.m.	5:30 a.m.	Melb'rne	VLG2	9.54	1:15 p.m.	2:15 p.m.	Berlin	DJD	11.77
4:30 a.m.	5:30 a.m.	Berlin	DJL	15.11	2:20 p.m.	3:20 p.m.	Rome	2R03	9.63
5:00 a.m.	6:00 a.m.	London	GSF	15.14	2:30 p.m.	3:30 p.m.	Berlin	DZD	10.54
5:15 a.m.	6:15 a.m.	Rome	2R06	15.30	2:45 p.m.	3:45 p.m.	London	GSC	9.58
5:30 a.m.	6:30 a.m.	Berlin	DJB	15.20	3:00 p.m.	4:00 p.m.	Moscow	JLG4	15.105
			DJL	15.11	3:00 p.m.	4:00 p.m.	Tokyo	DXZ	9.57
6:00 a.m.	7:00 a.m.	Chung'g	XGOY	5.95	3:00 p.m.	4:00 p.m.	Berlin	DXJ	7.24
6:30 a.m.	7:30 a.m.	Perth	VW2	9.65	4:20 p.m.	5:20 p.m.	Finland	OFE	11.78
7:05 a.m.	8:05 a.m.	Chung'g	XGOY	9.48	5:00 p.m.	6:00 p.m.	Stock'm	SBU	9.535
7:30 a.m.	8:30 a.m.	Melb'rne	VLG	9.58	5:00 p.m.	6:00 p.m.	London	GSC	9.58
7:45 a.m.	8:45 a.m.	Saigon		11.775				GRH	9.83
8:00 a.m.	9:00 a.m.	London	GSV	17.81				GSL	6.11
8:30 a.m.	9:30 a.m.	Berlin	DJB	15.20	5:15 p.m.	6:15 p.m.	Berlin	DXZ	9.57
9:30 a.m.	10:30 a.m.	Berlin	DXZ	9.57				DXJ	7.24
10:30 a.m.	11:30 a.m.	Berlin	DZD	10.54				Y	9.52
11:00 a.m.	12:00 noon	Rome	2R06	15.30					

## Important Stations

Station	Call	Location	Time—PST
COE, Cuba	11.610	SBU, Sweden	9.535
OSW, Portugal	9.735	TAP, Turkey	9.438
DJB, Germany	15.20	TCZ, Guatemala	6.19
DJD, "	11.77	TGWA, "	9.585, 15.17
DJL, "	15.11	VLG, Australia	9.58
DJQ, "	15.28	VLG2, "	9.54
DXM, "	7.27	VLG3, "	11.71
DXZ, Warsaw	9.57	VLG6, "	15.23
DXJ, Germany	7.24	VLQ, "	9.615
DYP, "	6.03	VLQ2, "	11.87
DZD, "	10.54	VLQ7, "	11.88
EIRE, Ireland	17.84	VLQ9, "	7.25
	15.12	VW2, "	9.65
FZI, Brazzaville, Fr.	VPD2	Fiji Islands	9.535, 11.895, 15.16
Equatorial Africa	11.97	WBOS, Boston, Mass.	9.83
GRG, England	11.68	WRCA, N. Y. City	11.87, 9.57, 6.14
GRH, "	9.83	WCBX, Philadelphia	9.58
GSC, "	9.58	Pa.	6.06, 9.59, 15.27
GSD, "	11.75	WCBX, New York City	9.58
GSE, "	15.14	"	17.83, 15.27, 9.66,
GSL, "	15.28	"	6.17, 11.83, 21.87
GSL, "	6.11	WGEA, Schenectady	
GSP, "	15.31	N. Y.	21.50, 15.33, 9.55
GSV, "	17.81	WGEA, Schenectady	
HAT4, Hungary	9.125	N. Y.	9.83
HCJB, Ecuador	12.46	WLWO, Cincinnati, Ohio	15.25, 11.71, 9.59, 6.06
HER4, Switzerland	9.535, 11.865	WNBI, New York City	11.89, 6.100, 15.15
HP5A, Panama	11.70	WRCA, N. Y. City	11.87, 9.57, 6.14
HP5G, "	11.78	"	9.58, 15.11
HVP, Thailand	11.72	WRCA, N. Y. City	11.87, 9.57, 6.14
HVJ, Vatican City	11.74	"	9.58, 15.11
Indo-China	11.78	WRUL, WRUW	17.81
J7G4, Japan	15.105	Boston, Mass.	17.75,
JZJ, "	9.535	15.35, 15.25, 15.13,	
	11.80	11.79, 11.73, 6.04	
KGEI, San Francisco	9.48	XGOY, China	9.48,
Calif.	9.53, 9.67, 15.33		5.95, 11.90
KZIB, Philippines	9.502	Y. France	9.52, 11.845
KN2D, "	8.790	ZBV3, Hongkong	9.525
KZRH, "	9.640	ZHP1, Singapore	9.700
LLH, Norway	9.845	ZHP2, "	6.175
MTCY, Manchukuo	11.78	ZHP3, "	7.250
OAX4Z, Peru	6.037	ZHP4, "	11.88
OFF, Finland	11.78	2R03, Italy	9.63
PVJ, Holland	15.25	2R04, "	11.81
RVL6, U.S.S.R.	9.565	2R05, "	15.30
RV96, "	15.23, 15.11	2R06, "	17.82
SBT, Sweden	15.155	2R018, "	9.76

## DAILY PROGRAMS

The programs listed here are those broadcast daily at the same time. Exceptions are indicated.

Time shown is PST; add one hour for MST

### Saturday, Dec. 27, through Friday, Jan. 2

PST	City	Program	Station
6 a.m.	Chungking, China	Chinese National program for North America; 6:30 a.m.—Talk in English; XGOY (5.95)	2R06
6 a.m.	Berlin	English News for the Far East; DJQ (15.28)	DJB
6:30 a.m.	Perth	News (English); VLW2 (9.65)	VW2
7 a.m.	Chungking, China	News (English); XGOY (9.48)	XGOY
7:25 a.m.	Melbourne	Broadcast for Pacific Coast listeners; 7:30 a.m.—News (English); VLG (9.58)	VLG
7:45 a.m.	Saigon	News (English); (11.775)	
11 a.m.	Cairo	Variety program; SUV (10.055)	SUV
11:45 a.m.	Brazzaville	English News from Free French Africa; FZI (11.97)	FZI
1:15 p.m.	London	Headline News and Program Review; GSD (11.75) GRH (9.83) GSC (9.58) GSL (6.11)	GRH
1:30 p.m.	Suva	English, French and native news, and music; VPD2 (15.16)	VPD2
1:30 p.m.	(ex. Sat., Sun.)	Lon-	

don—Serial, "Front Line Family"; GSC (9.58) GRH (9.83)
1:50 p.m.—Berlin—German program for North America: DJD (11.77) DZD (10.54) Y (9.52) DXZ (9.57) DXJ (7.24) DXP (6.03) DHE4C (11.88)
2:55 p.m.—London—News analysis and war commentary, by Robert Fraser: GSC (9.58) GRH (9.83)
3 p.m.—Brazilian Hour: PSH (10.22) PRF3 (11.765) PRE9 (6.105) PRA8 (6.01) PRC5 (4.865)
3 p.m.—Moscow—Soviet program (15.23)
4 p.m.—Saigon—French news bulletin; (11.775)
4 p.m.—Panama—Geo. Williams' English Radio Newspaper: HP5G (11.78)
4 p.m.—Ankara, Turkey—Ray Brook's Dispatches to the New York Times; TAP (9.465)
4:10 p.m.—Lahti, Finland—English broadcast to North America: OFE (11.785) OFD (9.495)
5 p.m.—London—News (English); GSC (9.58) GRH (9.83)
5 p.m.—Stockholm—Program for Swedish Nationals in North America; SBU (9.535)

5:30 p.m.—London—"Britain Speaks": GSC (9.58) GSL (6.11) GRH (9.83)
5:30 p.m.—Panama—News (English); HP5K (6.005)
6 p.m.—London—Headline News and Flashback: GSC (9.58) GSL (6.11)
7:30 p.m.—London—"Radio Newsreel," The War in Sound: Eye-witness accounts from observers in the air, on land, at sea: GSC (9.58) GSL (6.11)
7:45 p.m.—Brazzaville, French Equatorial Africa—All-English program for United States: FZI (11.97)
7:45 p.m.—Suva—News (English); VPD2 (11.895)
8:30 p.m.—London—Headline News and Views: GSC (9.58) GSL (6.11)
9 p.m.—Berlin—Late News in English: DXP (6.03) DXJ (7.24) DXZ (9.57)
9:55 p.m.—Sydney-Melbourne—Topical talks, news and Australian music for western North America: VLG3 (11.71) VLQ (9.615)
10 p.m.—Chungking, China—Chinese National program for West Coast: XGOY (11.80)

## SPECIAL PROGRAMS

For programs broadcast daily see Daily Programs above.

### Saturday, December 27

PST	City	Program	Station
3 p.m.	London	The War at Sea; GSC (9.58) GRH (9.83)	GSC
4:15 p.m.	London	J. B. Priestley's Radio Notebook; GSC (9.58) GRH (9.83)	GSC
5:15 p.m.	London	News and Views of Brighter London; GSC (9.58) GRH (9.83)	GRH
5:30 p.m.	New York City	Calling Pan America; WCBX (11.83)	WCBX
5:30 p.m.	Berlin	Lord Haw Haw; DXZ (9.57) DXJ (7.24) Y (9.52)	DXZ
5:45 p.m.	London	Propaganda Review; GRH (9.83) GSC (9.58)	GRH
6:15 p.m.	London	Geraldo and His Orchestra; GSC (9.58) GSL (6.11)	GSC
6:30 p.m.	Berlin	Greetings from British prisoners in Germany to their families in the U. S. and Canada; DXZ (9.57) DXJ (7.24) Y (9.52)	DXZ

### Sunday, December 28

6 a.m.—New York City—Defense for Democracy; WNBI (15.15)
9:30 a.m.—New York City—Boston—"Hitler Betrayed by Himself"; WNBI (15.15) WBOS (15.21)
9:45 a.m.—Guatemala—Request program by the Marimba Ensemble; TGWA (15.17)
1:30 p.m.—London—"Answering You," overseas listeners' questions answered by experts; GSC (9.58) GRH (9.83)
3 p.m.—London—"The Economic Front," Donald Tyerman; GSC (9.58) GRH (9.83)
4 p.m.—London—Britain's Greetings to Namesake Towns in America; GSC (9.58) GRH (9.83)
4:45 p.m.—London—"Going to Church," Howard Marshall; GSC (9.58) GRH (9.83)
5:30 p.m.—London—"Britain Speaks"; GSC (9.58) GRH (9.83)
5:45 p.m.—London—Dramatized flashes from current news; GSC (9.58) GRH (9.83) GSL (6.11)
6 p.m.—Berlin—Talk by Jane Anderson; DXZ (9.57) DXJ (7.24) Y (9.52)
7:15 p.m.—New York City—"Hitler Betrayed by Himself"; WRCA (9.67)
10:15 p.m.—San Francisco—Musical Mail Bag, for men in the Services; KGEI (9.67)

### Monday, December 29

6:30 a.m.—New York City—Comments on Current Events; WNBI (15.15) WRCA (17.78)
---

8:30 a.m.—London—"Hi, Gang," with Ben Lyon, Bebe Daniels, Vic Oliver; GSF (15.14)
12:45 p.m.—Philadelphia—"Spotlight on Asia"; WCAB (15.27)
3 p.m.—London—"The War in the Air," Oliver Stewart; GSC (9.58) GRH (9.83)
3:30 p.m. (Mon., Thurs.)—Paramaribo—Program from Dutch Guiana; PZX (11.515)
4:45 p.m.—London—"American Night," edited by Mallory Browne; GSC (9.58) GSL (6.11) GRH (9.83)
5:30 p.m.—London—"Britain Speaks," Clive Brook; GSC (9.58) GRH (9.83) GSL (6.11)
5:45 p.m.—Berlin—"Dear Harry," with Fred Kaltenbach; DXZ (9.57) DXJ (7.24) Y (9.52)
6 p.m. (Mon., Wed., Fri.)—Berlin—Lord Haw Haw; DXZ (9.57) DXJ (7.24) Y (9.52)
6:15 p.m.—London—"The Stones Cry Out," a weekly feature dealing with historical buildings of Britain damaged or destroyed in German raids; GSC (9.58) GRH (9.83) GSL (6.11)
7:30 p.m.—Lima—English tourist program, information notes, Peruvian music and songs; OAX4Z (6.082)

### Tuesday, December 30

3 p.m.—London—"The War on Land," Major Lewis Hastings; GSC (9.58) GSD (11.75)
4:45 p.m.—London—"Inside Nazi Europe"; GSC (9.58) GRH (9.83)
5:30 p.m.—London—"Britain Speaks," Vernon Bartlett; GSC (9.58) GRH (9.83) GSL (6.11)
6:15 p.m.—London—"Meet John Londoner"; GSC (9.58) GSL (6.11) GRH (9.83)
8 p.m. (Tues., Thurs., Sat.)—Heredia, Costa Rica—Informal English variety program by Amanda Cespedes Marin; T14-NRH (9.74)

### Wednesday, December 31

7:45 a.m.—New York City—Boston—Defense Highlights; WNBI (15.15) WBOS (15.21)
1:45 p.m.—London—"Matters of Moment"; GSC (9.58) GRH (9.83)
3 p.m.—London—"The War at Sea," Lieut. Com. Thomas Woodroffe; GSC (9.58) GRH (9.83)
3:15 p.m.—Berlin—Jim and Johnny; DXZ (9.57) DXJ (7.24) Y (9.52)
4:15 p.m.—London—"Something Going On in Britain Now"; GSC (9.58) GRH (9.83)
4:30 p.m.—Haiti—English program; HH2S (5.947)

5:30 p.m.—London—"Britain Speaks," "Life Over Here"; GSC (9.58) GRH (9.83) GSL (6.11)
6:15 p.m.—London—"Sirens of War"; GSC (9.58) GRH (9.83)
6:30 p.m.—Port-au-Prince—English program from Haiti; HH2S (5.947)
6:30 p.m.—Berlin—Talk by E. D. Ward; DXZ (9.57) DXJ (7.24) Y (9.52)
7:15 p.m.—Guatemala—Opera; TGWA (9.685)

### Thursday, January 1

6:45 a.m.—New York City—Boston—Aid to England; WNBI (15.15) WBOS (15.21)
10 a.m.—New York City—Boston—Rose Bowl Football Game, Oregon vs. Duke; WNBI (15.15) WBOS (15.21)
11 a.m.—Philadelphia—New York City—Orange Bowl Football Game, Georgia vs. Texas Christian; WCAB (15.27) WCBX (11.83)
3 p.m.—London—The Propaganda War; GSC (9.58) GRH (9.83)
4:45 p.m.—London—"Democracy Marches," William Holt; GSC (9.58) GRH (9.83)
5:30 p.m.—London—"Britain Speaks," J. B. Priestley; GSC (9.58) GRH (9.83) GSL (6.11)
5:40 p.m.—Berlin—"O. K. Speaks"; DXZ (9.57) DXJ (7.24) Y (9.52)
6 p.m.—Berlin—Catholic propaganda talk by Jane Anderson; DXZ (9.57) DXJ (7.24) Y (9.52)

### Friday, January 2

6:15 a.m.—Berlin—Meditator on "Inconsistencies of British Policy"; DJQ (15.28)
2 p.m.—London—"Our Air Crews of Tomorrow"; GSC (9.58) GRH (9.83)
2:15 p.m.—London—"Over to You," for the R.A.F. in Canada, with Jane Welsh; GSC (9.58) GRH (9.83)
3 p.m.—London—"The War on Land," Capt. Cyril Falls; GSC (9.58) GRH (9.83)
4:15 p.m.—London—Weekly Visit to the American Eagle Club; GSC (9.58) GRH (9.83)
5:30 p.m.—London—"Britain Speaks," H. Wickham Steed; GSC (9.58) GSL (6.11) GRH (9.83)
5:30 p.m.—Berlin—Fred Kaltenbach; DXZ (9.57) DXJ (7.24) Y (9.52)
6:15 p.m.—London—"Citizens' War"; GSC (9.58) GRH (9.83) GSL (6.11)
6:30 p.m.—Berlin—Talk by E. D. Ward; DXZ (9.57) DXJ (7.24) Y (9.52)

## Transmissions Beamed on North America

Megs.	Call	Location	Time—PST
		16-Meter Band	
17.81	GSV	London	4:45 to 7:15, 7:30 to 8:30 a.m.
		19-Meter Band	
15.30	2R06	Rome	5:15 to 5:30, 9 to 10:30 a.m.
15.23	DXT	Berlin	3 to 5:45 a.m.
15.23		Moscow	3 to 5 p.m.
15.20	DJB	Berlin	3 to 5:45 a.m.
15.19	OIE	Lahti, Finland	10:05 to 11 a.m., 4:10 to 5, 8:05 to 9 p.m.
15.17	TGWA	Guatemala	9:45 to 11 a.m.
15.105	JLG4	Tokyo	2:55 to 6:30 p.m. to E. North America
		25-Meter Band	
11.97	FZI	Brazzaville, Middle Congo	7 to 8 p.m.
11.90	XGOY	Chungking	10 to 11 p.m. to W. North America
11.88	DHE4C	Berlin	1:50 to 8 p.m.
11.81	2R04	Rome	5 to 8:20, 8:30 to 9:30 p.m.
11.80	JZJ	Tokyo	2:55 to 6:30, 7:25 to 10:25 p.m.
11.78	OFE	Lahti, Finland	10:05 to 11 a.m., 4:10 to 5, 7:05 to 9 p.m.
11.775		Saigon, F. Indo-China	7:30 to 8 a.m.
11.77	DJD	Berlin	1:50 to 8 p.m.
11.71	VLG3	Melbourne	9:55 to 10:40 p.m. to W. North America
11.70	SBP	Motala, Sweden	5 to 6 p.m.
11.68	GRG	London	11:15 a.m. to 1 p.m.
		29-Meter Band	
10.54	DZD	Berlin	1:50 to 8 p.m.
10.22	PSH	Rio de Janeiro	Mon., Wed., Sat., 5 to 5:30 p.m.
9.76	2R018	Rome	5 to 8:20 p.m.
9.735	CSW7	Lisbon	4 to 6 p.m.
9.685	TGWA	Guatemala	